0.2
EPI_ISL_76070|A/whooper_swan/Mongolia/3/2005{1}
EPI_ISL_94934|A/environment/Maryland/1172/2006{2}
0.021
EPI_ISL_13037|A/Canada_goose/AK/44075-058/2006{3}
EPI_ISL_142343|A/ruddy_turnstone/New_Jersey/AI07-69/2007{4}
EPI_ISL_63598|A/ruddy_turnstone/DE/509531/2007{4}
EPI_ISL_84616|A/ruddy_turnstone/Delaware/103/2007{4}
0.077
EPI_ISL_142344|A/ruddy_turnstone/New_Jersey/AI07-699/2007{4}
EPI_ISL_63604|A/shorebird/Delaware/472/2007{4}
EPI_ISL_63603|A/shorebird/Delaware/189/2007{4}
EPI_ISL_94044|A/mallard/Ontario/26078/2007{5}
EPI_ISL_95417|A/mallard/Wisconsin/2576/2009{6}
EPI_ISL_66124|A/mallard/Maryland/802/2007{6}
EPI_ISL_94927|A/mallard/Maryland/802/2007{6}
EPI_ISL_12513|A/black_duck/NC/674-694/2006{6}
EPI_ISL_33935|A/black_duck/NC/674-964/2006{6}
EPI_ISL_63642|A/turkey/Virginia/505477-17/2007{6}
EPI_ISL_63641|A/turkey/VA/505477-18/2007{6}
EPI_ISL_94943|A/environment/Maryland/1153/2006{6}
EPI_ISL_94944|A/environment/Maryland/1152/2006{6}
0.011
EPI_ISL_16397|A/environment/Maryland/1189/2006{6}
EPI_ISL_94945|A/environment/Maryland/1149/2006{6}
EPI_ISL_94935|A/environment/Maryland/1171/2006{6}
EPI_ISL_94941|A/environment/Maryland/1156/2006{6}
EPI_ISL_94933|A/environment/Maryland/1192/2006{6}
EPI_ISL_66118|A/environment/Maryland/1192/2006{6}
EPI_ISL_94940|A/environment/Maryland/1158/2006{6}
EPI_ISL_94942|A/environment/Maryland/1154/2006{6}
EPI_ISL_94937|A/environment/Maryland/1165/2006{6}
EPI_ISL_94936|A/environment/Maryland/1170/2006{6}
EPI_ISL_64375|A/mallard/PA/454069-9/2006{6}
EPI_ISL_12515|A/mute_swan/MI/451072-2/2006{6}
EPI_ISL_24629|A/mute_swan/Michigan/451072/2006{6}
EPI_ISL_94938|A/environment/Maryland/1162/2006{6}
EPI_ISL_94939|A/environment/Maryland/1159/2006{6}
EPI_ISL_80618|A/chicken/Vietnam/NCVD-swab276/2008{7}
EPI_ISL_30429|A/chicken/Vietnam/NCVD-swab20/2008{7}
EPI_ISL_30427|A/chicken/Vietnam/NCVD-swab16/2008{7}
EPI_ISL_30431|A/chicken/Vietnam/NCVD-swab25/2008{7}
EPI_ISL_30430|A/chicken/Vietnam/NCVD-swab24/2008{7}
EPI_ISL_74020|A/chicken/Vietnam/NCVD-135/2008{7}
EPI_ISL_74022|A/chicken/Vietnam/NCVD-137/2008{7}
EPI_ISL_74021|A/chicken/Vietnam/NCVD-136/2008{7}
EPI_ISL_74019|A/chicken/Vietnam/NCVD-134/2008{7}
EPI_ISL_30432|A/chicken/Vietnam/NCVD-swab26/2008{7}
0.012
EPI_ISL_80639|A/chicken/Vietnam/NCVD-04/2008{7}
EPI_ISL_30424|A/chicken/Vietnam/NCVD-04/2008{7}
EPI_ISL_80640|A/chicken/Vietnam/NCVD-05/2008{7}
EPI_ISL_30425|A/chicken/Vietnam/NCVD-05/2008{7}
EPI_ISL_80638|A/chicken/Vietnam/NCVD-03/2008{7}
EPI_ISL_29406|A/chicken/Vietnam/NCVD-03/2008{7}
EPI_ISL_30426|A/chicken/Vietnam/NCVD-swab06/2008{7}
EPI_ISL_28830|A/chicken/Vietnam/NCVD-016/2008{8}
0.011
EPI_ISL_30420|A/chicken/Vietnam/NCVD-016/2008{8}
EPI_ISL_29248|A/chicken/Vietnam/NCVD-016/2008(H5N1)-PR8-IDCDC-RG12{8}
EPI_ISL_77999|A/chicken/Shanxi/10/2006{9}
0.011
EPI_ISL_77997|A/chicken/Shandong/A-10/2006{10}
0.016
EPI_ISL_77994|A/chicken/Liaoning/A-11/2006{11}
EPI_ISL_77993|A/chicken/Liaoning/A-1/2007{12}
0.012
EPI_ISL_30428|A/chicken/Vietnam/NCVD-swab19/2008{13}
0.01
EPI_ISL_77985|A/chicken/Hebei/A-8/2009{14}
EPI_ISL_30423|A/chicken/Vietnam/NCVD-swab18/2008{14}
EPI_ISL_30422|A/chicken/Vietnam/NCVD-swab17/2008{14}
EPI_ISL_30421|A/chicken/Vietnam/NCVD-swab15/2008{14}
EPI_ISL_80641|A/chicken/Vietnam/NCVD-093/2008{14}
EPI_ISL_29504|A/chicken/Vietnam/NCVD-093/2008{14}
EPI_ISL_84854|A/chicken/Huadong/4/2008{14}
EPI_ISL_144531|A/swine/Jiangsu/1/2008{14}
EPI_ISL_77990|A/chicken/Jiangsu/18/2008{14}
EPI_ISL_63500|A/environment/Hunan/2-16/2007{15}
EPI_ISL_63499|A/environment/Hunan/2-1/2007{15}
EPI_ISL_63496|A/environment/Hunan/1-12/2007{15}
EPI_ISL_63497|A/environment/Hunan/1-35/2007{15}
EPI_ISL_77998|A/chicken/Shandong/A-5/2006{16}
EPI_ISL_77986|A/chicken/Henan/A-7/2006{16}
EPI_ISL_10544|A/chicken/Shanxi/2/2006{16}
EPI_ISL_77995|A/chicken/Ningxia/24/2006{16}
0.011
EPI_ISL_27608|A/chicken/Pyigyitagon/204/2006{17}
EPI_ISL_78005|A/chicken/Xinjiang/28/2006{18}
EPI_ISL_78004|A/chicken/Xinjiang/27/2006{18}
EPI_ISL_10667|A/goose/Guiyang/337/2006{19}
0.021
EPI_ISL_10668|A/chicken/Guiyang/441/2006{19}
EPI_ISL_10805|A/goose/Guiyang/1175/2006{19}
EPI_ISL_10806|A/chicken/Guiyang/1218/2006{19}
EPI_ISL_10803|A/chicken/Guiyang/846/2006{19}
EPI_ISL_63586|A/plateau_pika/Qinghai/04/2007{20}
EPI_ISL_27755|A/bar-headed_goose/Qinghai/10/2008{20}
EPI_ISL_27747|A/bar-headed_goose/Qinghai/2/2008{20}
EPI_ISL_27758|A/bar-headed_goose/Qinghai/13/2008{20}
EPI_ISL_27746|A/bar-headed_goose/Qinghai/1/2008{20}
0.014
EPI_ISL_27750|A/bar-headed_goose/Qinghai/5/2008{20}
EPI_ISL_27749|A/bar-headed_goose/Qinghai/4/2008{20}
EPI_ISL_27752|A/bar-headed_goose/Qinghai/7/2008{20}
EPI_ISL_27761|A/bar-headed_goose_/Qinghai/14/2008{20}
EPI_ISL_27751|A/bar-headed_goose/Qinghai/6/2008{20}
EPI_ISL_27756|A/bar-headed_goose/Qinghai/11/2008{20}
EPI_ISL_27748|A/bar-headed_goose/Qinghai/3/2008{20}
EPI_ISL_25899|A/environment/Qinghai/1/2008{20}
EPI_ISL_71945|A/duck/Hubei/46/2009{21}
0.014
EPI_ISL_80599|A/chicken/Vietnam/NCVD-385/2009{22}
0.014
EPI_ISL_80742|A/duck/Vietnam/NCVD-001/2008{23}
EPI_ISL_80656|A/duck/Vietnam/NCVD-126/2007{23}
EPI_ISL_25645|A/duck/Vietnam/NCVD-26/2007{24}
EPI_ISL_119943|A/chicken/Vietnam/DT382/2008{25}
EPI_ISL_100256|A/muscovy_duck/Vietnam/NCVD-426/2009{26}
EPI_ISL_98734|A/chicken/Cambodia/TLC1/2009{26}
EPI_ISL_98733|A/chicken/Cambodia/TLC2/2009{26}
EPI_ISL_119941|A/chicken/Vietnam/TV98/2008{26}
EPI_ISL_80693|A/duck/Vietnam/NCVD-363/2009{26}
EPI_ISL_80745|A/duck/Vietnam/NCVD-010/2008{26}
EPI_ISL_119944|A/duck/Vietnam/ST0970/2009{26}
EPI_ISL_80695|A/duck/Vietnam/NCVD-365/2009{26}
EPI_ISL_80694|A/duck/Vietnam/NCVD-364/2009{26}
EPI_ISL_80682|A/duck/Vietnam/NCVD-370/2009{26}
EPI_ISL_80598|A/chicken/Vietnam/NCVD-369/2009{26}
EPI_ISL_80606|A/chicken/Vietnam/NCVD-359/2009{26}
EPI_ISL_80596|A/chicken/Vietnam/NCVD-380/2009{26}
EPI_ISL_100255|A/chicken/Vietnam/NCVD-425/2009{26}
EPI_ISL_80688|A/duck/Vietnam/NCVD-368/2009{26}
EPI_ISL_80692|A/duck/Vietnam/NCVD-362/2009{26}
EPI_ISL_80686|A/duck/Vietnam/NCVD-366/2009{26}
EPI_ISL_80683|A/duck/Vietnam/NCVD-371/2009{26}
EPI_ISL_80685|A/duck/Vietnam/NCVD-361/2009{26}
EPI_ISL_119942|A/chicken/Vietnam/KG8/2008{26}
EPI_ISL_80614|A/chicken/Vietnam/NCVD-117/2008{26}
EPI_ISL_80716|A/duck/Vietnam/NCVD-101/2008{26}
EPI_ISL_80717|A/duck/Vietnam/NCVD-103/2008{26}
EPI_ISL_98720|A/chicken/Cambodia/67F1/2008{26}
EPI_ISL_80749|A/ostrich/Vietnam/NCVD-373/2009{26}
EPI_ISL_80700|A/duck/Vietnam/NCVD-372/2009{26}
EPI_ISL_80494|A/Cambodia/S1211394/2008{26}
EPI_ISL_80701|A/duck/Vietnam/NCVD-118/2008{26}
EPI_ISL_80600|A/chicken/Vietnam/NCVD-387/2009{26}
EPI_ISL_100254|A/chicken/Vietnam/NCVD-424/2009{26}
EPI_ISL_80746|A/duck/Vietnam/NCVD-011/2008{26}
EPI_ISL_80687|A/duck/Vietnam/NCVD-367/2009{26}
EPI_ISL_80684|A/duck/Vietnam/NCVD-360/2009{26}
EPI_ISL_25631|A/Muscovy_duck/Vietnam/NCVD-11/2007{27}
EPI_ISL_25640|A/chicken/Vietnam/NCVD-21/2007{27}
EPI_ISL_25634|A/chicken/Vietnam/NCVD-15/2007{27}
EPI_ISL_25643|A/chicken/Vietnam/NCVD-24/2007{27}
EPI_ISL_132310|A/duck/Bac_Lieu/1213/2007{27}
EPI_ISL_63388|A/Muscovy_duck/Ca_Mau/07-04/2007{27}
EPI_ISL_132313|A/Muscovy_duck/Ca_Mau/1159/2006{27}
EPI_ISL_16238|A/duck/Vietnam/34/2007{27}
EPI_ISL_16237|A/Muscovy_duck/Vietnam/33/2007{27}
EPI_ISL_25642|A/Muscovy_duck/Vietnam/NCVD-23/2007{27}
EPI_ISL_25635|A/duck/Vietnam/NCVD-16/2007{27}
EPI_ISL_16235|A/duck/Vietnam/18/2007{27}
EPI_ISL_25623|A/chicken/Vietnam/NCVD-3/2007{27}
EPI_ISL_132311|A/Muscovy_duck/Ca_Mau/1185/2006{27}
EPI_ISL_13352|A/Duck/Vietnam/Ca_Mau498/2006{27}
EPI_ISL_16228|A/duck/Vietnam/2/2007{27}
EPI_ISL_16232|A/duck/Vietnam/7/2007{27}
EPI_ISL_13351|A/Duck/Vietnam/Ca_Mau498A/2006{27}
EPI_ISL_25625|A/Muscovy_duck/Vietnam/NCVD-5/2007{27}
EPI_ISL_132303|A/chicken/Bac_Lieu/1214/2007{27}
EPI_ISL_16229|A/Muscovy_duck/Vietnam/4/2007{27}
EPI_ISL_25626|A/duck/Vietnam/NCVD-6/2007{27}
EPI_ISL_63482|A/duck/Bac_Lieu/07-06/2007{27}
EPI_ISL_25624|A/Muscovy_duck/Vietnam/NCVD-4/2007{27}
EPI_ISL_25633|A/duck/Vietnam/NCVD-13/2007{27}

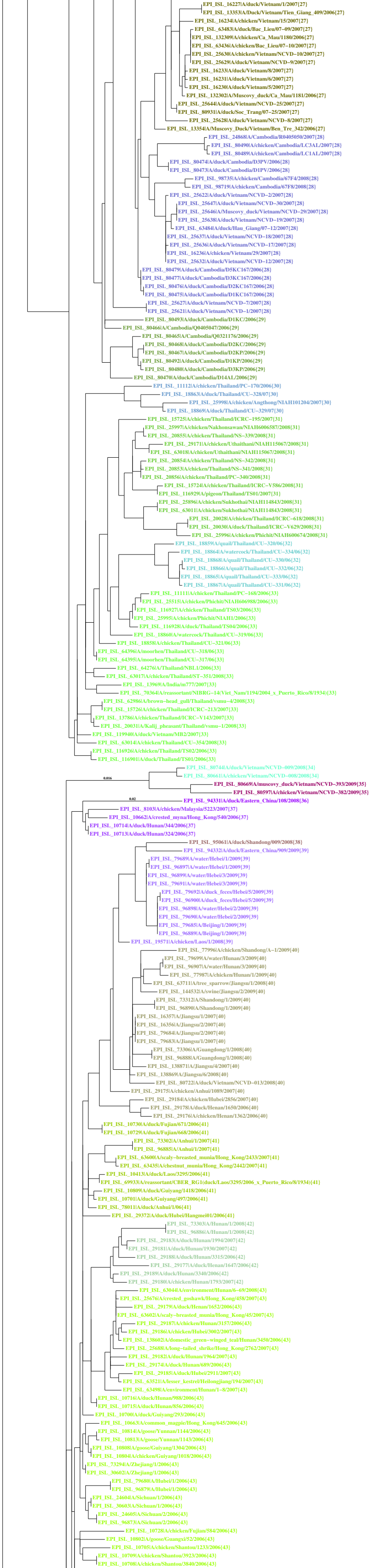
EPI_ISL_16227|A/duck/Vietnam/1/2007{27}
EPI_ISL_13353|A/Duck/Vietnam/Tien_Giang_409/2006{27}
EPI_ISL_16234|A/chicken/Vietnam/15/2007{27}
EPI_ISL_63483|A/duck/Bac_Lieu/07−09/2007{27}
EPI_ISL_132309|A/chicken/Ca_Mau/1180/2006{27}
EPI_ISL_63436|A/chicken/Bac_Lieu/07−10/2007{27}
EPI_ISL_25630|A/chicken/Vietnam/NCVD−10/2007{27}
EPI_ISL_25629|A/duck/Vietnam/NCVD−9/2007{27}
EPI_ISL_16233|A/duck/Vietnam/8/2007{27}
EPI_ISL_16231|A/duck/Vietnam/6/2007{27}
EPI_ISL_16230|A/duck/Vietnam/5/2007{27}
EPI_ISL_132302|A/Muscovy_duck/Ca_Mau/1181/2006{27}
EPI_ISL_25644|A/duck/Vietnam/NCVD−25/2007{27}
EPI_ISL_80931|A/duck/Soc_Trang/07−25/2007{27}
EPI_ISL_25628|A/duck/Vietnam/NCVD−8/2007{27}
EPI_ISL_13354|A/Muscovy_Duck/Vietnam/Ben_Tre_342/2006{27}
EPI_ISL_24868|A/Cambodia/R0405050/2007{28}
EPI_ISL_80490|A/chicken/Cambodia/LC3AL/2007{28}
EPI_ISL_80489|A/chicken/Cambodia/LC1AL/2007{28}
EPI_ISL_80474|A/duck/Cambodia/D3PV/2006{28}
EPI_ISL_80473|A/duck/Cambodia/D1PV/2006{28}
EPI_ISL_98735|A/chicken/Cambodia/67F4/2008{28}
EPI_ISL_98719|A/chicken/Cambodia/67F8/2008{28}
EPI_ISL_25622|A/duck/Vietnam/NCVD−2/2007{28}
EPI_ISL_25647|A/duck/Vietnam/NCVD−30/2007{28}
EPI_ISL_25646|A/Muscovy_duck/Vietnam/NCVD−29/2007{28}
EPI_ISL_25638|A/duck/Vietnam/NCVD−19/2007{28}
EPI_ISL_63484|A/duck/Hau_Giang/07−12/2007{28}
EPI_ISL_25637|A/duck/Vietnam/NCVD−18/2007{28}
EPI_ISL_25636|A/duck/Vietnam/NCVD−17/2007{28}
EPI_ISL_16236|A/chicken/Vietnam/29/2007{28}
EPI_ISL_25632|A/duck/Vietnam/NCVD−12/2007{28}
EPI_ISL_80479|A/duck/Cambodia/D5KC167/2006{28}
EPI_ISL_80477|A/duck/Cambodia/D3KC167/2006{28}
EPI_ISL_80476|A/duck/Cambodia/D2KC167/2006{28}
EPI_ISL_80475|A/duck/Cambodia/D1KC167/2006{28}
EPI_ISL_25627|A/duck/Vietnam/NCVD−7/2007{28}
EPI_ISL_25621|A/duck/Vietnam/NCVD−1/2007{28}
EPI_ISL_80493|A/duck/Cambodia/D1KC/2006{29}
EPI_ISL_80466|A/Cambodia/Q0405047/2006{29}
EPI_ISL_80465|A/Cambodia/Q0321176/2006{29}
EPI_ISL_80468|A/duck/Cambodia/D2KC/2006{29}
EPI_ISL_80467|A/duck/Cambodia/D2KP/2006{29}
EPI_ISL_80492|A/duck/Cambodia/D1KP/2006{29}
EPI_ISL_80480|A/duck/Cambodia/D3KP/2006{29}
EPI_ISL_80470|A/duck/Cambodia/D14AL/2006{29}
EPI_ISL_11112|A/chicken/Thailand/PC−170/2006{30}
EPI_ISL_18863|A/duck/Thailand/CU−328/07{30}
EPI_ISL_25998|A/chicken/Angthong/NIAH101204/2007{30}
EPI_ISL_18869|A/duck/Thailand/CU−329/07{30}
EPI_ISL_15725|A/chicken/Thailand/ICRC−195/2007{31}
EPI_ISL_25997|A/chicken/Nakhonsawan/NIAH6006587/2008{31}
EPI_ISL_20855|A/chicken/Thailand/NS−339/2008{31}
EPI_ISL_29171|A/chicken/Uthaithani/NIAH115067/2008{31}
EPI_ISL_63018|A/chicken/Uthaithani/NIAH115067/2008{31}
EPI_ISL_20854|A/chicken/Thailand/NS−342/2008{31}
EPI_ISL_20853|A/chicken/Thailand/NS−341/2008{31}
EPI_ISL_20856|A/chicken/Thailand/PC−340/2008{31}
EPI_ISL_15724|A/chicken/Thailand/ICRC−V586/2008{31}
EPI_ISL_116929|A/pigeon/Thailand/TS01/2007{31}
EPI_ISL_25896|A/chicken/Sukhothai/NIAH114843/2008{31}
EPI_ISL_63011|A/chicken/Sukhothai/NIAH114843/2008{31}
EPI_ISL_20028|A/chicken/Thailand/ICRC−618/2008{31}
EPI_ISL_20030|A/duck/Thailand/ICRC−V629/2008{31}
EPI_ISL_25996|A/chicken/Phichit/NIAH600674/2008{31}
EPI_ISL_18859|A/quail/Thailand/CU−320/06{32}
EPI_ISL_18864|A/watercock/Thailand/CU−334/06{32}
EPI_ISL_18868|A/quail/Thailand/CU−330/06{32}
EPI_ISL_18866|A/quail/Thailand/CU−332/06{32}
EPI_ISL_18865|A/quail/Thailand/CU−333/06{32}
EPI_ISL_18867|A/quail/Thailand/CU−331/06{32}
EPI_ISL_11111|A/chicken/Thailand/PC−168/2006{33}
EPI_ISL_25515|A/chicken/Phichit/NIAH606988/2006{33}
EPI_ISL_116927|A/chicken/Thailand/TS03/2006{33}
EPI_ISL_25995|A/chicken/Phichit/NIAH1/2006{33}
EPI_ISL_116928|A/duck/Thailand/TS04/2006{33}
EPI_ISL_18860|A/watercock/Thailand/CU−319/06{33}
EPI_ISL_18858|A/chicken/Thailand/CU−321/06{33}
EPI_ISL_64396|A/moorhen/Thailand/CU−318/06{33}
EPI_ISL_64395|A/moorhen/Thailand/CU−317/06{33}
EPI_ISL_64276|A/Thailand/NBL1/2006{33}
EPI_ISL_63017|A/chicken/Thailand/ST−351/2008{33}
EPI_ISL_13969|A/India/m777/2007{33}
EPI_ISL_70364|A/reassortant/NIBRG−14(Viet_Nam/1194/2004_x_Puerto_Rico/8/1934){33}
EPI_ISL_62986|A/brown−head_gull/Thailand/vsmu−4/2008{33}
EPI_ISL_15726|A/chicken/Thailand/ICRC−213/2007{33}
EPI_ISL_13786|A/chicken/Thailand/ICRC−V143/2007{33}
EPI_ISL_20031|A/Kalij_pheasant/Thailand/vsmu−1/2008{33}
EPI_ISL_119940|A/duck/Vietnam/MB2/2007{33}
EPI_ISL_63014|A/chicken/Thailand/CU−354/2008{33}
EPI_ISL_116926|A/chicken/Thailand/TS02/2006{33}
EPI_ISL_116901|A/duck/Thailand/TS01/2006{33}
EPI_ISL_80744|A/duck/Vietnam/NCVD−009/2008{34}
EPI_ISL_80661|A/chicken/Vietnam/NCVD−008/2008{34}
0.016
EPI_ISL_80669|A/muscovy_duck/Vietnam/NCVD−393/2009{35}
EPI_ISL_80597|A/chicken/Vietnam/NCVD−382/2009{35}
0.02
EPI_ISL_94331|A/duck/Eastern_China/108/2008{36}
EPI_ISL_8103|A/chicken/Malaysia/5223/2007{37}
EPI_ISL_10662|A/crested_myna/Hong_Kong/540/2006{37}
EPI_ISL_10714|A/duck/Hunan/344/2006{37}
EPI_ISL_10713|A/duck/Hunan/324/2006{37}
EPI_ISL_95061|A/duck/Shandong/009/2008{38}
EPI_ISL_94332|A/duck/Eastern_China/909/2009{39}
EPI_ISL_79689|A/water/Hebei/1/2009{39}
EPI_ISL_96897|A/water/Hebei/1/2009{39}
EPI_ISL_96899|A/water/Hebei/3/2009{39}
EPI_ISL_79691|A/water/Hebei/3/2009{39}
EPI_ISL_79692|A/duck_feces/Hebei/5/2009{39}
EPI_ISL_96900|A/duck_feces/Hebei/5/2009{39}
EPI_ISL_96898|A/water/Hebei/2/2009{39}
EPI_ISL_79690|A/water/Hebei/2/2009{39}
EPI_ISL_79685|A/Beijing/1/2009{39}
EPI_ISL_96889|A/Beijing/1/2009{39}
EPI_ISL_19571|A/chicken/Laos/1/2008{39}
EPI_ISL_77996|A/chicken/Shandong/A−1/2009{40}
EPI_ISL_79699|A/water/Hunan/3/2009{40}
EPI_ISL_96907|A/water/Hunan/3/2009{40}
EPI_ISL_77987|A/chicken/Hunan/1/2009{40}
EPI_ISL_63711|A/tree_sparrow/Jiangsu/1/2008{40}
EPI_ISL_144532|A/swine/Jiangsu/2/2009{40}
EPI_ISL_73312|A/Shandong/1/2009{40}
EPI_ISL_96890|A/Shandong/1/2009{40}
EPI_ISL_16357|A/Jiangsu/1/2007{40}
EPI_ISL_16356|A/Jiangsu/2/2007{40}
EPI_ISL_79684|A/Jiangsu/2/2007{40}
EPI_ISL_79683|A/Jiangsu/1/2007{40}
EPI_ISL_73306|A/Guangdong/1/2008{40}
EPI_ISL_96888|A/Guangdong/1/2008{40}
EPI_ISL_138871|A/Jiangsu/4/2007{40}
EPI_ISL_138869|A/Jiangsu/6/2008{40}
EPI_ISL_80722|A/duck/Vietnam/NCVD−013/2008{40}
EPI_ISL_29175|A/chicken/Anhui/1089/2007{40}
EPI_ISL_29184|A/chicken/Hubei/2856/2007{40}
EPI_ISL_29178|A/duck/Henan/1650/2006{40}
EPI_ISL_29176|A/chicken/Henan/1362/2006{40}
EPI_ISL_10730|A/duck/Fujian/671/2006{41}
EPI_ISL_10729|A/duck/Fujian/668/2006{41}
EPI_ISL_73302|A/Anhui/1/2007{41}
EPI_ISL_96885|A/Anhui/1/2007{41}
EPI_ISL_63600|A/scaly−breasted_munia/Hong_Kong/2433/2007{41}
EPI_ISL_63435|A/chestnut_munia/Hong_Kong/2442/2007{41}
EPI_ISL_10413|A/duck/Laos/3295/2006{41}
EPI_ISL_69933|A/reassortant/CBER_RG1(duck/Laos/3295/2006_x_Puerto_Rico/8/1934){41}
EPI_ISL_10809|A/duck/Guiyang/1418/2006{41}
EPI_ISL_10701|A/duck/Guiyang/497/2006{41}
EPI_ISL_78011|A/duck/Anhui/1/06{41}
EPI_ISL_29372|A/duck/Hubei/Hangmei01/2006{41}
EPI_ISL_73303|A/Hunan/1/2008{42}
EPI_ISL_96886|A/Hunan/1/2008{42}
EPI_ISL_29183|A/duck/Hunan/1994/2007{42}
EPI_ISL_29181|A/duck/Hunan/1930/2007{42}
EPI_ISL_29188|A/duck/Hunan/3315/2006{42}
EPI_ISL_29177|A/duck/Henan/1647/2006{42}
EPI_ISL_29189|A/duck/Hunan/3340/2006{42}
EPI_ISL_29180|A/chicken/Hunan/1793/2007{42}
EPI_ISL_63044|A/environment/Hunan/6−69/2008{43}
EPI_ISL_25676|A/crested_goshawk/Hong_Kong/458/2007{43}
EPI_ISL_29179|A/duck/Henan/1652/2006{43}
EPI_ISL_63602|A/scaly−breasted_munia/Hong_Kong/45/2007{43}
EPI_ISL_29187|A/chicken/Hunan/3157/2006{43}
EPI_ISL_29186|A/chicken/Hubei/3002/2007{43}
EPI_ISL_138602|A/domestic_green−winged_teal/Hunan/3450/2006{43}
EPI_ISL_25688|A/long−tailed_shrike/Hong_Kong/2762/2007{43}
EPI_ISL_29182|A/duck/Hunan/1964/2007{43}
EPI_ISL_29174|A/duck/Hunan/689/2006{43}
EPI_ISL_29185|A/duck/Hubei/2911/2007{43}
EPI_ISL_63521|A/lesser_kestrel/Heilongjiang/194/2007{43}
EPI_ISL_63498|A/environment/Hunan/1−8/2007{43}
EPI_ISL_10716|A/duck/Hunan/988/2006{43}
EPI_ISL_10715|A/duck/Hunan/856/2006{43}
EPI_ISL_10700|A/duck/Guiyang/293/2006{43}
EPI_ISL_10663|A/common_magpie/Hong_Kong/645/2006{43}
EPI_ISL_10814|A/goose/Yunnan/1144/2006{43}
EPI_ISL_10813|A/goose/Yunnan/1143/2006{43}
EPI_ISL_10808|A/goose/Guiyang/1304/2006{43}
EPI_ISL_10804|A/chicken/Guiyang/1018/2006{43}
EPI_ISL_73294|A/Zhejiang/1/2006{43}
EPI_ISL_30602|A/Zhejiang/1/2006{43}
EPI_ISL_79680|A/Hubei/1/2006{43}
EPI_ISL_96879|A/Hubei/1/2006{43}
EPI_ISL_24604|A/Sichuan/1/2006{43}
EPI_ISL_30603|A/Sichuan/1/2006{43}
EPI_ISL_24605|A/Sichuan/2/2006{43}
EPI_ISL_96873|A/Sichuan/2/2006{43}
EPI_ISL_10728|A/chicken/Fujian/584/2006{43}
EPI_ISL_10802|A/goose/Guangxi/52/2006{43}
EPI_ISL_10705|A/chicken/Shantou/1233/2006{43}
EPI_ISL_10709|A/chicken/Shantou/3923/2006{43}
EPI_ISL_10708|A/chicken/Shantou/3840/2006{43}

EPI_ISL_10733|A/goose/Guangxi/532/2006{43}
EPI_ISL_10707|A/goose/Shantou/3295/2006{43}
EPI_ISL_10706|A/goose/Shantou/3265/2006{43}
EPI_ISL_79679|A/Shanghai/1/2006{43}
EPI_ISL_64227|A/Shanghai/1/2006{43}
EPI_ISL_96878|A/Shanghai/1/2006{43}
EPI_ISL_10412|A/Guangzhou/1/2006{43}
EPI_ISL_10391|A/China/GD01/2006{43}
EPI_ISL_73320|A/Anhui/1/2006{43}
EPI_ISL_96883|A/Anhui/1/2006{43}
EPI_ISL_79678|A/Guangdong/1/2006{43}
EPI_ISL_30606|A/Guangdong/1/2006{43}
EPI_ISL_10650|A/Japanese_white-eye/Hong_Kong/1038/2006{43}
EPI_ISL_10664|A/little_egret/Hong_Kong/718/2006{43}
EPI_ISL_10657|A/house_crow/Hong_Kong/2858/2006{43}
EPI_ISL_10655|A/large-billed_crow/Hong_Kong/2512/2006{43}
EPI_ISL_10652|A/common_magpie/Hong_Kong/2256/2006{43}
EPI_ISL_10653|A/munia/Hong_Kong/2454/2006{43}
EPI_ISL_10658|A/common_magpie/Hong_Kong/3033/2006{43}
EPI_ISL_10656|A/house_crow/Hong_Kong/2648/2006{43}
EPI_ISL_10654|A/white-backed_munia/Hong_Kong/2469/2006{43}
EPI_ISL_10651|A/common_magpie/Hong_Kong/2125/2006{43}
0.012
EPI_ISL_62730|A/peregrine_falcon/Hong_Kong/810/2009{44}
EPI_ISL_143457|A/chicken/Hong_Kong/8825-2/2008{44}
EPI_ISL_137553|A/chicken/Hong_Kong/AP156/2008{45}
EPI_ISL_25702|A/peregrine_falcon/Hong_Kong/2142/2008{45}
EPI_ISL_151695|A/goose/Eastern_China/223/2008{45}
EPI_ISL_151694|A/duck/Eastern_China/057/2007{45}
EPI_ISL_78016|A/duck/Hunan/29/2006{46}
EPI_ISL_79682|A/Fujian/1/2007{46}
EPI_ISL_30605|A/Fujian/1/2007{46}
EPI_ISL_77982|A/chicken/Fujian/1/2007{46}
0.01
EPI_ISL_78015|A/duck/Hunan/11/2007{47}
EPI_ISL_80650|A/chicken/Vietnam/NCVD-109/2007{48}
EPI_ISL_10795|A/goose/Guangxi/1633/2006{48}
EPI_ISL_10796|A/duck/Guangxi/1830/2006{48}
EPI_ISL_24617|A/goose/Yunnan/5141/2006{48}
EPI_ISL_10692|A/duck/Guangxi/392/2006{48}
EPI_ISL_10691|A/duck/Guangxi/288/2006{48}
EPI_ISL_10797|A/goose/Guangxi/1898/2006{48}
EPI_ISL_10732|A/chicken/Guangxi/463/2006{48}
EPI_ISL_10799|A/duck/Guangxi/2143/2006{48}
EPI_ISL_123962|A/guinea_fowl/Yangon/834/2007{48}
EPI_ISL_123959|A/chicken/Yangon/1023/2007{48}
EPI_ISL_27611|A/quail/Mingalardone/866/2007{48}
EPI_ISL_132893|A/quail/Thanatpin/2283/2007{48}
EPI_ISL_27609|A/chicken/Hmawbi/517/2007{48}
EPI_ISL_27610|A/guinea_fowl/North_Okkalarpa/834/2007{48}
EPI_ISL_78020|A/duck/Yunnan/47/2006{48}
EPI_ISL_24613|A/goose/Yunnan/3798/2006{48}
EPI_ISL_10816|A/goose/Yunnan/1396/2006{48}
0.017
EPI_ISL_77984|A/chicken/Guizhou/7/2008{49}
EPI_ISL_79698|A/environment/Xinjiang/6/2009{50}
EPI_ISL_96906|A/environment/Xinjiang/6/2009{50}
0.013
EPI_ISL_79697|A/water/Xinjiang/3/2009{50}
EPI_ISL_96905|A/water/Xinjiang/3/2009{50}
EPI_ISL_73313|A/Xinjiang/1/2009{50}
EPI_ISL_96892|A/Xinjiang/1/2009{50}
EPI_ISL_24694|A/duck/Laos/P0050/2007{51}
EPI_ISL_30547|A/chicken/Laos/P0130/2007{51}
EPI_ISL_30541|A/duck/Laos/P0161/2007{51}
EPI_ISL_11110|A/chicken/Thailand/NP-172/2006{52}
EPI_ISL_11414|A/chicken/Nakhonphanom/NIAH113718/2006{52}
EPI_ISL_24695|A/duck/Laos/P0106/2007{52}
EPI_ISL_30539|A/duck/Laos/P0127/2007{52}
EPI_ISL_25652|A/chicken/Laos/NCVD-38/2007{52}
EPI_ISL_24693|A/chicken/Laos/P0020/2007{52}
EPI_ISL_132299|A/duck/Soc_Trang/31/2007{52}
EPI_ISL_25648|A/duck/Vietnam/NCVD-31/2007{52}
EPI_ISL_30542|A/duck/Laos/A0301/2007{52}
EPI_ISL_24697|A/chicken/Laos/P0171/2007{52}
EPI_ISL_25994|A/chicken/Mukdahan/NIAH403901/2007{52}
EPI_ISL_63488|A/duck/Nong-Khai/Thailand/KU-56/2007{52}
EPI_ISL_30555|A/duck/Laos/25/2006{52}
EPI_ISL_30543|A/chicken/Laos/A0464/2007{52}
EPI_ISL_11415|A/chicken/Nongkhai/NIAH400802/2007{52}
EPI_ISL_25653|A/goose/Laos/NCVD-39/2007{52}
EPI_ISL_25650|A/duck/Laos/NCVD-35/2007{52}
EPI_ISL_30537|A/pigeon/Laos/P0022/2007{52}
EPI_ISL_27351|A/Laos/Nong_Khai_1/2007{52}
EPI_ISL_30548|A/duck/Laos/P0137/2007{52}
EPI_ISL_30538|A/chicken/Laos/P0072/2007{52}
EPI_ISL_30536|A/chicken/Laos/P0001/2007{52}
EPI_ISL_30545|A/duck/Laos/A0617/2007{52}
EPI_ISL_30544|A/duck/Laos/A0503/2007{52}
EPI_ISL_24696|A/chicken/Laos/P0169/2007{52}
EPI_ISL_30540|A/duck/Laos/P0117/2007{52}
EPI_ISL_30556|A/duck/Laos/22/2006{52}
EPI_ISL_13367|A/Chicken/Laos/Xaythiani-26/2006{52}
EPI_ISL_13370|A/Chicken/Laos/Xaythiani_37/2006{52}
EPI_ISL_13369|A/Chicken/Laos/Xaythiani_36/2006{52}
EPI_ISL_13368|A/Chicken/Laos/Xaythiani_32/2006{52}
EPI_ISL_30557|A/chicken/Laos/31/2006{52}
EPI_ISL_109927|A/Chicken/Laos/Xaythiani_26/2006{52}
EPI_ISL_80755|A/quail/Vietnam/NCVD-037/2008{53}
EPI_ISL_73305|A/Guangxi/1/2008{53}
EPI_ISL_96887|A/Guangxi/1/2008{53}
EPI_ISL_80664|A/chicken/Vietnam/NCVD-026/2008{53}
EPI_ISL_76681|A/Vietnam/UT31394II/2008{53}
EPI_ISL_25639|A/chicken/Vietnam/NCVD-20/2007{53}
EPI_ISL_119946|A/duck/Vietnam/NA72/2007{53}
EPI_ISL_119947|A/duck/Vietnam/NA114/2007{53}
EPI_ISL_80647|A/chicken/Vietnam/NCVD-086/2008{53}
EPI_ISL_76680|A/Vietnam/HN31388M1/2007{53}
EPI_ISL_80678|A/muscovy_duck/Vietnam/NCVD-114/2007{53}
EPI_ISL_80735|A/duck/Vietnam/NCVD-113/2007{53}
EPI_ISL_80747|A/duck/Vietnam/NCVD-110/2007{53}
EPI_ISL_76675|A/Vietnam/UT31203A/2007{53}
EPI_ISL_24596|A/muscovy_duck/Vietnam/NCVD-51/2007{53}
EPI_ISL_22897|A/duck/Vietnam/NCVD-62/07{53}
EPI_ISL_22902|A/duck/Vietnam/NCVD-70/07{53}
EPI_ISL_80939|A/duck/Nghe_An/07-49/2007{53}
EPI_ISL_22886|A/duck/Vietnam/NCVD-49/07{53}
EPI_ISL_16249|A/duck/Vietnam/53/2007{53}
EPI_ISL_22887|A/duck/Vietnam/NCVD-50/07{53}
EPI_ISL_22898|A/duck/Vietnam/NCVD-63/07{53}
EPI_ISL_81019|A/muscovy_duck/Ha_Nam/07-84/2007{53}
EPI_ISL_80946|A/chicken/Ha_Nam/07-83/2007{53}
EPI_ISL_22903|A/duck/Vietnam/NCVD-71/07{53}
EPI_ISL_22889|A/duck/Vietnam/NCVD-54/07{53}
EPI_ISL_22888|A/duck/Vietnam/NCVD-53/07{53}
EPI_ISL_80940|A/duck/Ha_Tinh/07-53/2007{53}
EPI_ISL_16253|A/Muscovy_duck/Vietnam/57/2007{53}
EPI_ISL_16243|A/duck/Vietnam/43/2007{53}
EPI_ISL_22906|A/duck/Vietnam/NCVD-81/07{53}
EPI_ISL_24599|A/muscovy_duck/Vietnam/NCVD-67/2007{53}
EPI_ISL_22904|A/chicken/Vietnam/NCVD-74/07{53}
EPI_ISL_80945|A/chicken/Bac_Giang/07-74/2007{53}
EPI_ISL_24598|A/muscovy_duck/Vietnam/NCVD-66/2007{53}
EPI_ISL_81018|A/muscovy_duck/Bac_Gieng/07-66/2007{53}
EPI_ISL_22905|A/duck/Vietnam/NCVD-76/07{53}
EPI_ISL_22900|A/duck/Vietnam/NCVD-65/07{53}
EPI_ISL_81020|A/muscovy_duck/Son_La/07-85/2007{53}
EPI_ISL_16244|A/Muscovy_duck/Vietnam/48/2007{53}
EPI_ISL_80680|A/muscovy_duck/Vietnam/NCVD-120/2007{53}
EPI_ISL_76676|A/Vietnam/UT31239/2007{53}
EPI_ISL_22892|A/duck/Vietnam/NCVD-57/07{53}
EPI_ISL_22891|A/duck/Vietnam/NCVD-56/07{53}
EPI_ISL_80718|A/duck/Vietnam/NCVD-99/2007{53}
EPI_ISL_24595|A/muscovy_duck/Vietnam/NCVD-47/2007{53}
EPI_ISL_16247|A/Muscovy_duck/Vietnam/51/2007{53}
EPI_ISL_81017|A/muscovy_duck/Ha_Nam/07-47/2007{53}
EPI_ISL_80739|A/duck/Vietnam/NCVD-102/2007{53}
EPI_ISL_81021|A/muscovy_duck/Nam_Dinh/07-87/2007{53}
EPI_ISL_80951|A/duck/Nam_Dinh/07-88/2007{53}
EPI_ISL_80944|A/duck/Ninh_Binh/07-68/2007{53}
EPI_ISL_80725|A/duck/Vietnam/NCVD-104/2007{53}
EPI_ISL_22901|A/duck/Vietnam/NCVD-68/07{53}
EPI_ISL_22899|A/duck/Vietnam/NCVD-64/07{53}
EPI_ISL_63489|A/duck/Phu_Tho/07-92/2007{53}
EPI_ISL_89569|A/duck/Vietnam/G12/2008{53}
EPI_ISL_80653|A/chicken/Vietnam/NCVD-025/2008{53}
EPI_ISL_80631|A/chicken/Vietnam/NCVD-279/2009{53}
EPI_ISL_80663|A/chicken/Vietnam/NCVD-018/2008{53}
EPI_ISL_80662|A/chicken/Vietnam/NCVD-039/2008{53}
EPI_ISL_80649|A/chicken/Vietnam/NCVD-027/2008{53}
EPI_ISL_80657|A/chicken/Vietnam/NCVD-033/2008{53}
EPI_ISL_80721|A/duck/Vietnam/NCVD-118/2007{53}
EPI_ISL_80740|A/duck/Vietnam/NCVD-105/2007{53}
EPI_ISL_80729|A/duck/Vietnam/NCVD-003/2008{53}
EPI_ISL_80734|A/duck/Vietnam/NCVD-023/2008{53}
EPI_ISL_80733|A/duck/Vietnam/NCVD-022/2008{53}
EPI_ISL_80679|A/muscovy_duck/Vietnam/NCVD-119/2007{53}
EPI_ISL_80736|A/duck/Vietnam/NCVD-116/2007{53}
EPI_ISL_81022|A/muscovy_duck/Thai_Binh/07-90/2007{53}
EPI_ISL_80952|A/chicken/Thai_Binh/07-89/2007{53}
EPI_ISL_80954|A/duck/Nam_Dinh/07-91/2007{53}
EPI_ISL_80731|A/duck/Vietnam/NCVD-020/2008{53}
EPI_ISL_80737|A/duck/Vietnam/NCVD-94/2007{53}
EPI_ISL_80738|A/duck/Vietnam/NCVD-100/2007{53}
EPI_ISL_16242|A/Muscovy_duck/Vietnam/41/2007{53}
EPI_ISL_16246|A/duck/Vietnam/50/2007{53}
EPI_ISL_80730|A/duck/Vietnam/NCVD-019/2008{53}
EPI_ISL_80504|A/Vietnam/HN31244/2007{53}
EPI_ISL_76677|A/Vietnam/UT31244II/2007{53}
EPI_ISL_76678|A/Vietnam/UT31244III/2007{53}

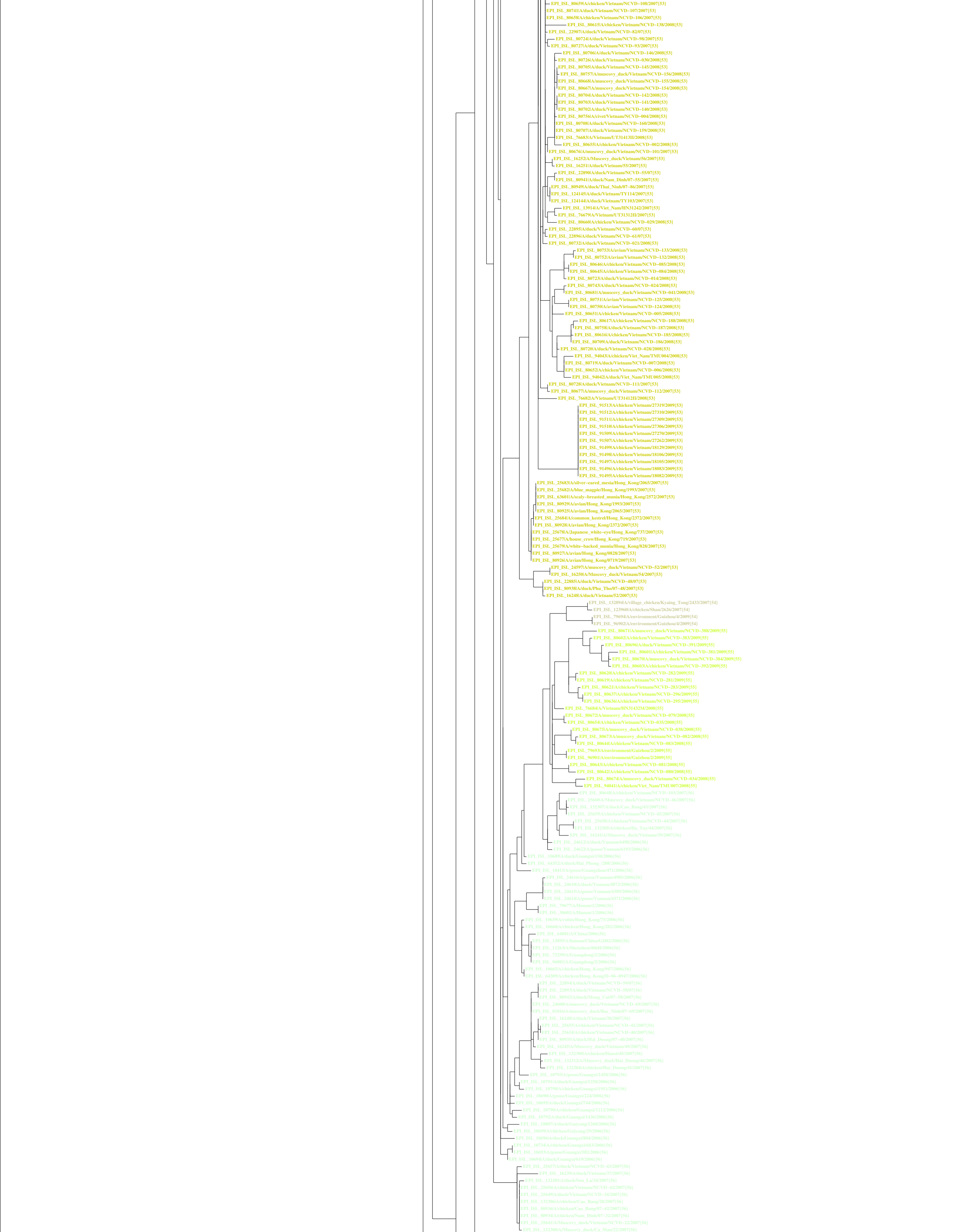
EPI_ISL_80659|A/chicken/Vietnam/NCVD-108/2007{53}
EPI_ISL_80741|A/duck/Vietnam/NCVD-107/2007{53}
EPI_ISL_80658|A/chicken/Vietnam/NCVD-106/2007{53}
EPI_ISL_80615|A/chicken/Vietnam/NCVD-138/2008{53}
EPI_ISL_22907|A/duck/Vietnam/NCVD-82/07{53}
EPI_ISL_80724|A/duck/Vietnam/NCVD-98/2007{53}
EPI_ISL_80727|A/duck/Vietnam/NCVD-93/2007{53}
EPI_ISL_80706|A/duck/Vietnam/NCVD-146/2008{53}
EPI_ISL_80726|A/duck/Vietnam/NCVD-030/2008{53}
EPI_ISL_80705|A/duck/Vietnam/NCVD-145/2008{53}
EPI_ISL_80757|A/muscovy_duck/Vietnam/NCVD-156/2008{53}
EPI_ISL_80668|A/muscovy_duck/Vietnam/NCVD-155/2008{53}
EPI_ISL_80667|A/muscovy_duck/Vietnam/NCVD-154/2008{53}
EPI_ISL_80704|A/duck/Vietnam/NCVD-142/2008{53}
EPI_ISL_80703|A/duck/Vietnam/NCVD-141/2008{53}
EPI_ISL_80702|A/duck/Vietnam/NCVD-140/2008{53}
EPI_ISL_80756|A/civet/Vietnam/NCVD-004/2008{53}
EPI_ISL_80708|A/duck/Vietnam/NCVD-160/2008{53}
EPI_ISL_80707|A/duck/Vietnam/NCVD-159/2008{53}
EPI_ISL_76683|A/Vietnam/UT31413II/2008{53}
EPI_ISL_80655|A/chicken/Vietnam/NCVD-002/2008{53}
EPI_ISL_80676|A/muscovy_duck/Vietnam/NCVD-101/2007{53}
EPI_ISL_16252|A/Muscovy_duck/Vietnam/56/2007{53}
EPI_ISL_16251|A/duck/Vietnam/55/2007{53}
EPI_ISL_22890|A/duck/Vietnam/NCVD-55/07{53}
EPI_ISL_80941|A/duck/Nam_Dinh/07-55/2007{53}
EPI_ISL_80949|A/duck/Thai_Ninh/07-86/2007{53}
EPI_ISL_124145|A/duck/Vietnam/TY114/2007{53}
EPI_ISL_124144|A/duck/Vietnam/TY103/2007{53}
EPI_ISL_13914|A/Viet_Nam/HN31242/2007{53}
EPI_ISL_76679|A/Vietnam/UT31312II/2007{53}
EPI_ISL_80660|A/chicken/Vietnam/NCVD-029/2008{53}
EPI_ISL_22895|A/duck/Vietnam/NCVD-60/07{53}
EPI_ISL_22896|A/duck/Vietnam/NCVD-61/07{53}
EPI_ISL_80732|A/duck/Vietnam/NCVD-021/2008{53}
EPI_ISL_80753|A/avian/Vietnam/NCVD-133/2008{53}
EPI_ISL_80752|A/avian/Vietnam/NCVD-132/2008{53}
EPI_ISL_80646|A/chicken/Vietnam/NCVD-085/2008{53}
EPI_ISL_80645|A/chicken/Vietnam/NCVD-084/2008{53}
EPI_ISL_80723|A/duck/Vietnam/NCVD-014/2008{53}
EPI_ISL_80743|A/duck/Vietnam/NCVD-024/2008{53}
EPI_ISL_80681|A/muscovy_duck/Vietnam/NCVD-041/2008{53}
EPI_ISL_80751|A/avian/Vietnam/NCVD-125/2008{53}
EPI_ISL_80750|A/avian/Vietnam/NCVD-124/2008{53}
EPI_ISL_80651|A/chicken/Vietnam/NCVD-005/2008{53}
EPI_ISL_80617|A/chicken/Vietnam/NCVD-188/2008{53}
EPI_ISL_80758|A/duck/Vietnam/NCVD-187/2008{53}
EPI_ISL_80616|A/chicken/Vietnam/NCVD-185/2008{53}
EPI_ISL_80709|A/duck/Vietnam/NCVD-186/2008{53}
EPI_ISL_80720|A/duck/Vietnam/NCVD-028/2008{53}
EPI_ISL_94043|A/chicken/Viet_Nam/TMU004/2008{53}
EPI_ISL_80719|A/duck/Vietnam/NCVD-007/2008{53}
EPI_ISL_80652|A/chicken/Vietnam/NCVD-006/2008{53}
EPI_ISL_94042|A/duck/Viet_Nam/TMU005/2008{53}
EPI_ISL_80728|A/duck/Vietnam/NCVD-111/2007{53}
EPI_ISL_80677|A/muscovy_duck/Vietnam/NCVD-112/2007{53}
EPI_ISL_76682|A/Vietnam/UT31412II/2008{53}
EPI_ISL_91513|A/chicken/Vietnam/27319/2009{53}
EPI_ISL_91512|A/chicken/Vietnam/27310/2009{53}
EPI_ISL_91511|A/chicken/Vietnam/27309/2009{53}
EPI_ISL_91510|A/chicken/Vietnam/27306/2009{53}
EPI_ISL_91509|A/chicken/Vietnam/27270/2009{53}
EPI_ISL_91507|A/chicken/Vietnam/27262/2009{53}
EPI_ISL_91499|A/chicken/Vietnam/18129/2009{53}
EPI_ISL_91498|A/chicken/Vietnam/18106/2009{53}
EPI_ISL_91497|A/chicken/Vietnam/18105/2009{53}
EPI_ISL_91496|A/chicken/Vietnam/18083/2009{53}
EPI_ISL_91495|A/chicken/Vietnam/18082/2009{53}
EPI_ISL_25683|A/silver-eared_mesia/Hong_Kong/2065/2007{53}
EPI_ISL_25682|A/blue_magpie/Hong_Kong/1993/2007{53}
EPI_ISL_63601|A/scaly-breasted_munia/Hong_Kong/2572/2007{53}
EPI_ISL_80929|A/avian/Hong_Kong/1993/2007{53}
EPI_ISL_80925|A/avian/Hong_Kong/2065/2007{53}
EPI_ISL_25684|A/common_kestrel/Hong_Kong/2372/2007{53}
EPI_ISL_80928|A/avian/Hong_Kong/2372/2007{53}
EPI_ISL_25678|A/Japanese_white-eye/Hong_Kong/737/2007{53}
EPI_ISL_25677|A/house_crow/Hong_Kong/719/2007{53}
EPI_ISL_25679|A/white-backed_munia/Hong_Kong/828/2007{53}
EPI_ISL_80927|A/avian/Hong_Kong/0828/2007{53}
EPI_ISL_80926|A/avian/Hong_Kong/0719/2007{53}
EPI_ISL_24597|A/muscovy_duck/Vietnam/NCVD-52/2007{53}
EPI_ISL_16250|A/Muscovy_duck/Vietnam/54/2007{53}
EPI_ISL_22885|A/duck/Vietnam/NCVD-48/07{53}
EPI_ISL_80938|A/duck/Phu_Tho/07-48/2007{53}
EPI_ISL_16248|A/duck/Vietnam/52/2007{53}
EPI_ISL_132894|A/village_chicken/Kyaing_Tong/2433/2007{54}
EPI_ISL_123960|A/chicken/Shan/2626/2007{54}
EPI_ISL_79694|A/environment/Guizhou/4/2009{54}
EPI_ISL_96902|A/environment/Guizhou/4/2009{54}
EPI_ISL_80671|A/muscovy_duck/Vietnam/NCVD-388/2009{55}
EPI_ISL_80602|A/chicken/Vietnam/NCVD-383/2009{55}
EPI_ISL_80696|A/duck/Vietnam/NCVD-391/2009{55}
EPI_ISL_80601|A/chicken/Vietnam/NCVD-381/2009{55}
EPI_ISL_80670|A/muscovy_duck/Vietnam/NCVD-384/2009{55}
EPI_ISL_80603|A/chicken/Vietnam/NCVD-392/2009{55}
EPI_ISL_80620|A/chicken/Vietnam/NCVD-282/2009{55}
EPI_ISL_80619|A/chicken/Vietnam/NCVD-281/2009{55}
EPI_ISL_80621|A/chicken/Vietnam/NCVD-283/2009{55}
EPI_ISL_80637|A/chicken/Vietnam/NCVD-296/2009{55}
EPI_ISL_80636|A/chicken/Vietnam/NCVD-295/2009{55}
EPI_ISL_76684|A/Vietnam/HN31432M/2008{55}
EPI_ISL_80672|A/muscovy_duck/Vietnam/NCVD-079/2008{55}
EPI_ISL_80654|A/chicken/Vietnam/NCVD-035/2008{55}
EPI_ISL_80675|A/muscovy_duck/Vietnam/NCVD-038/2008{55}
EPI_ISL_80673|A/muscovy_duck/Vietnam/NCVD-082/2008{55}
EPI_ISL_80644|A/chicken/Vietnam/NCVD-083/2008{55}
EPI_ISL_79693|A/environment/Guizhou/2/2009{55}
EPI_ISL_96901|A/environment/Guizhou/2/2009{55}
EPI_ISL_80643|A/chicken/Vietnam/NCVD-081/2008{55}
EPI_ISL_80642|A/chicken/Vietnam/NCVD-080/2008{55}
EPI_ISL_80674|A/muscovy_duck/Vietnam/NCVD-034/2008{55}
EPI_ISL_94041|A/chicken/Viet_Nam/TMU007/2008{55}
EPI_ISL_80648|A/chicken/Vietnam/NCVD-103/2007{56}
EPI_ISL_25660|A/Muscovy_duck/Vietnam/NCVD-46/2007{56}
EPI_ISL_132307|A/duck/Cao_Bang/43/2007{56}
EPI_ISL_25659|A/chicken/Vietnam/NCVD-45/2007{56}
EPI_ISL_25658|A/chicken/Vietnam/NCVD-44/2007{56}
EPI_ISL_132305|A/chicken/Ha_Tay/44/2007{56}
EPI_ISL_16241|A/Muscovy_duck/Vietnam/39/2007{56}
EPI_ISL_24612|A/duck/Yunnan/6490/2006{56}
EPI_ISL_24622|A/goose/Yunnan/6193/2006{56}
EPI_ISL_10689|A/duck/Guangxi/150/2006{56}
EPI_ISL_64352|A/duck/Hai_Phong_/208/2006{56}
EPI_ISL_10411|A/goose/Guangzhou/471/2006{56}
EPI_ISL_24616|A/goose/Yunnan/4985/2006{56}
EPI_ISL_24610|A/duck/Yunnan/4873/2006{56}
EPI_ISL_24615|A/goose/Yunnan/4389/2006{56}
EPI_ISL_24614|A/goose/Yunnan/4371/2006{56}
EPI_ISL_79677|A/Hunan/1/2006{56}
EPI_ISL_30601|A/Hunan/1/2006{56}
EPI_ISL_10659|A/robin/Hong_Kong/75/2006{56}
EPI_ISL_10660|A/chicken/Hong_Kong/282/2006{56}
EPI_ISL_64081|A/China/2006{56}
EPI_ISL_13895|A/human/China/GD02/2006{56}
EPI_ISL_11263|A/Shenzhen/406H/2006{56}
EPI_ISL_73299|A/Guangdong/2/2006{56}
EPI_ISL_96881|A/Guangdong/2/2006{56}
EPI_ISL_10665|A/chicken/Hong_Kong/947/2006{56}
EPI_ISL_64309|A/chicken/Hong_Kong/D-06-0947/2006{56}
EPI_ISL_22894|A/duck/Vietnam/NCVD-59/07{56}
EPI_ISL_22893|A/duck/Vietnam/NCVD-58/07{56}
EPI_ISL_80942|A/duck/Mong_Cai/07-58/2007{56}
EPI_ISL_24600|A/muscovy_duck/Vietnam/NCVD-69/2007{56}
EPI_ISL_81016|A/muscovy_duck/Bac_Ninh/07-69/2007{56}
EPI_ISL_16240|A/duck/Vietnam/38/2007{56}
EPI_ISL_25655|A/chicken/Vietnam/NCVD-41/2007{56}
EPI_ISL_25654|A/chicken/Vietnam/NCVD-40/2007{56}
EPI_ISL_80935|A/duck/Hai_Duong/07-40/2007{56}
EPI_ISL_16245|A/Muscovy_duck/Vietnam/49/2007{56}
EPI_ISL_132300|A/chicken/Hanoi/45/2007{56}
EPI_ISL_132312|A/Muscovy_duck/Hai_Duong/46/2007{56}
EPI_ISL_132304|A/chicken/Hai_Duong/41/2007{56}
EPI_ISL_10793|A/goose/Guangxi/1458/2006{56}
EPI_ISL_10791|A/duck/Guangxi/1258/2006{56}
EPI_ISL_10798|A/chicken/Guangxi/1951/2006{56}
EPI_ISL_10690|A/goose/Guangxi/224/2006{56}
EPI_ISL_10695|A/duck/Guangxi/744/2006{56}
EPI_ISL_10790|A/chicken/Guangxi/1212/2006{56}
EPI_ISL_10792|A/duck/Guangxi/1436/2006{56}
EPI_ISL_10807|A/duck/Guiyang/1260/2006{56}
EPI_ISL_10699|A/chicken/Guiyang/29/2006{56}
EPI_ISL_10696|A/duck/Guangxi/804/2006{56}
EPI_ISL_10734|A/chicken/Guangxi/683/2006{56}
EPI_ISL_10693|A/goose/Guangxi/582/2006{56}
EPI_ISL_10694|A/duck/Guangxi/619/2006{56}
EPI_ISL_25657|A/duck/Vietnam/NCVD-43/2007{56}
EPI_ISL_16239|A/duck/Vietnam/37/2007{56}
EPI_ISL_132301|A/duck/Son_La/34/2007{56}
EPI_ISL_25656|A/chicken/Vietnam/NCVD-42/2007{56}
EPI_ISL_25649|A/duck/Vietnam/NCVD-34/2007{56}
EPI_ISL_132306|A/chicken/Cao_Bang/20/2007{56}
EPI_ISL_80936|A/chicken/Cao_Bang/07-42/2007{56}
EPI_ISL_80934|A/chicken/Nam_Dinh/07-32/2007{56}
EPI_ISL_25641|A/Muscovy_duck/Vietnam/NCVD-22/2007{56}
EPI_ISL_132308|A/Muscovy_duck/Ca_Mau/22/2007{56}

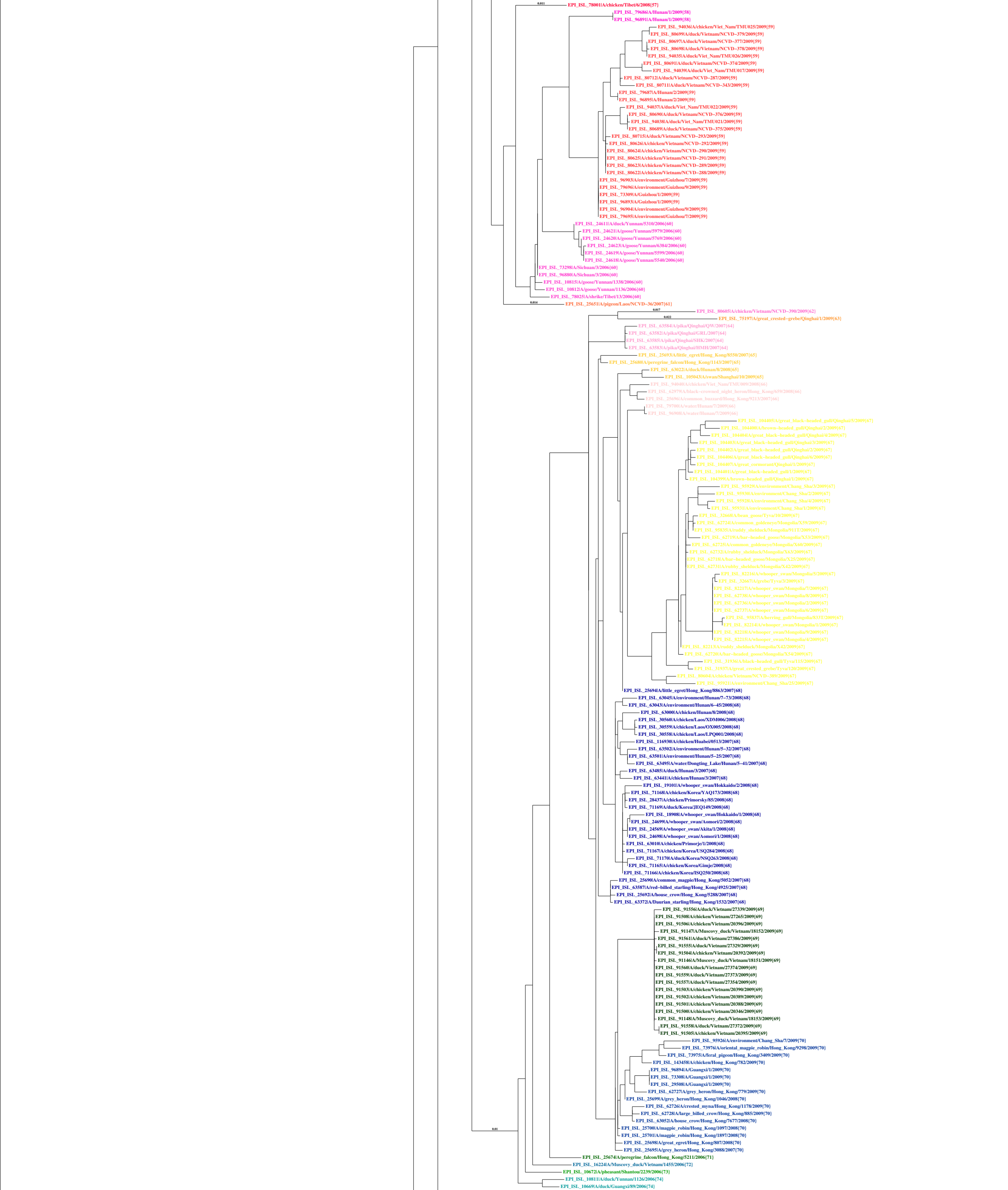
0.011
EPI_ISL_78001|A/chicken/Tibet/6/2008{57}
EPI_ISL_79686|A/Hunan/1/2009{58}
EPI_ISL_96891|A/Hunan/1/2009{58}
EPI_ISL_94036|A/chicken/Viet_Nam/TMU025/2009{59}
EPI_ISL_80699|A/duck/Vietnam/NCVD-379/2009{59}
EPI_ISL_80697|A/duck/Vietnam/NCVD-377/2009{59}
EPI_ISL_80698|A/duck/Vietnam/NCVD-378/2009{59}
EPI_ISL_94035|A/duck/Viet_Nam/TMU026/2009{59}
EPI_ISL_80691|A/duck/Vietnam/NCVD-374/2009{59}
EPI_ISL_94039|A/duck/Viet_Nam/TMU017/2009{59}
EPI_ISL_80712|A/duck/Vietnam/NCVD-287/2009{59}
EPI_ISL_80711|A/duck/Vietnam/NCVD-343/2009{59}
EPI_ISL_79687|A/Hunan/2/2009{59}
EPI_ISL_96895|A/Hunan/2/2009{59}
EPI_ISL_94037|A/duck/Viet_Nam/TMU022/2009{59}
EPI_ISL_80690|A/duck/Vietnam/NCVD-376/2009{59}
EPI_ISL_94038|A/duck/Viet_Nam/TMU021/2009{59}
EPI_ISL_80689|A/duck/Vietnam/NCVD-375/2009{59}
EPI_ISL_80715|A/duck/Vietnam/NCVD-293/2009{59}
EPI_ISL_80626|A/chicken/Vietnam/NCVD-292/2009{59}
EPI_ISL_80624|A/chicken/Vietnam/NCVD-290/2009{59}
EPI_ISL_80625|A/chicken/Vietnam/NCVD-291/2009{59}
EPI_ISL_80623|A/chicken/Vietnam/NCVD-289/2009{59}
EPI_ISL_80622|A/chicken/Vietnam/NCVD-288/2009{59}
EPI_ISL_96903|A/environment/Guizhou/7/2009{59}
EPI_ISL_79696|A/environment/Guizhou/9/2009{59}
EPI_ISL_73309|A/Guizhou/1/2009{59}
EPI_ISL_96893|A/Guizhou/1/2009{59}
EPI_ISL_96904|A/environment/Guizhou/9/2009{59}
EPI_ISL_79695|A/environment/Guizhou/7/2009{59}
EPI_ISL_24611|A/duck/Yunnan/5310/2006{60}
EPI_ISL_24621|A/goose/Yunnan/5979/2006{60}
EPI_ISL_24620|A/goose/Yunnan/5769/2006{60}
EPI_ISL_24623|A/goose/Yunnan/6384/2006{60}
EPI_ISL_24619|A/goose/Yunnan/5599/2006{60}
EPI_ISL_24618|A/goose/Yunnan/5540/2006{60}
EPI_ISL_73298|A/Sichuan/3/2006{60}
EPI_ISL_96880|A/Sichuan/3/2006{60}
EPI_ISL_10815|A/goose/Yunnan/1338/2006{60}
EPI_ISL_10812|A/goose/Yunnan/1136/2006{60}
EPI_ISL_78025|A/shrike/Tibet/13/2006{60}
0.014
EPI_ISL_25651|A/pigeon/Laos/NCVD-36/2007{61}
0.017
EPI_ISL_80605|A/chicken/Vietnam/NCVD-390/2009{62}
0.022
EPI_ISL_75197|A/great_crested-grebe/Qinghai/1/2009{63}
EPI_ISL_63584|A/pika/Qinghai/QW/2007{64}
EPI_ISL_63582|A/pika/Qinghai/GRL/2007{64}
EPI_ISL_63585|A/pika/Qinghai/SHK/2007{64}
EPI_ISL_63583|A/pika/Qinghai/HMH/2007{64}
EPI_ISL_25693|A/little_egret/Hong_Kong/8550/2007{65}
EPI_ISL_25680|A/peregrine_falcon/Hong_Kong/1143/2007{65}
EPI_ISL_63022|A/duck/Hunan/8/2008{65}
EPI_ISL_105043|A/swan/Shanghai/10/2009{65}
EPI_ISL_94040|A/chicken/Viet_Nam/TMU009/2008{66}
EPI_ISL_62979|A/black-crowned_night_heron/Hong_Kong/659/2008{66}
EPI_ISL_25696|A/common_buzzard/Hong_Kong/9213/2007{66}
EPI_ISL_79700|A/water/Hunan/7/2009{66}
EPI_ISL_96908|A/water/Hunan/7/2009{66}
EPI_ISL_104405|A/great_black-headed_gull/Qinghai/5/2009{67}
EPI_ISL_104400|A/brown-headed_gull/Qinghai/2/2009{67}
EPI_ISL_104404|A/great_black-headed_gull/Qinghai/4/2009{67}
EPI_ISL_104403|A/great_black-headed_gull/Qinghai/3/2009{67}
EPI_ISL_104402|A/great_black-headed_gull/Qinghai/2/2009{67}
EPI_ISL_104406|A/great_black-headed_gull/Qinghai/6/2009{67}
EPI_ISL_104407|A/great_cormorant/Qinghai/1/2009{67}
EPI_ISL_104401|A/great_black-headed_gull/1/2009{67}
EPI_ISL_104399|A/brown-headed_gull/Qinghai/1/2009{67}
EPI_ISL_95929|A/environment/Chang_Sha/3/2009{67}
EPI_ISL_95930|A/environment/Chang_Sha/2/2009{67}
EPI_ISL_95928|A/environment/Chang_Sha/4/2009{67}
EPI_ISL_95931|A/environment/Chang_Sha/1/2009{67}
EPI_ISL_32668|A/bean_goose/Tyva/10/2009{67}
EPI_ISL_62724|A/common_goldeneye/Mongolia/X59/2009{67}
EPI_ISL_95835|A/ruddy_shelduck/Mongolia/911T/2009{67}
EPI_ISL_62719|A/bar-headed_goose/Mongolia/X53/2009{67}
EPI_ISL_62725|A/common_goldeneye/Mongolia/X60/2009{67}
EPI_ISL_62732|A/rubby_shelduck/Mongolia/X63/2009{67}
EPI_ISL_62718|A/bar-headed_goose/Mongolia/X25/2009{67}
EPI_ISL_62731|A/rubby_shelduck/Mongolia/X42/2009{67}
EPI_ISL_82216|A/whooper_swan/Mongolia/5/2009{67}
EPI_ISL_32667|A/grebe/Tyva/3/2009{67}
EPI_ISL_82217|A/whooper_swan/Mongolia/7/2009{67}
EPI_ISL_62738|A/whooper_swan/Mongolia/8/2009{67}
EPI_ISL_62736|A/whooper_swan/Mongolia/2/2009{67}
EPI_ISL_62737|A/whooper_swan/Mongolia/6/2009{67}
EPI_ISL_95837|A/herring_gull/Mongolia/833T/2009{67}
EPI_ISL_82214|A/whooper_swan/Mongolia/1/2009{67}
EPI_ISL_82218|A/whooper_swan/Mongolia/9/2009{67}
EPI_ISL_82215|A/whooper_swan/Mongolia/4/2009{67}
EPI_ISL_82213|A/ruddy_shelduck/Mongolia/X42/2009{67}
EPI_ISL_62720|A/bar-headed_goose/Mongolia/X54/2009{67}
EPI_ISL_31936|A/black-headed_gull/Tyva/115/2009{67}
EPI_ISL_31937|A/great_crested_grebe/Tyva/120/2009{67}
EPI_ISL_80604|A/chicken/Vietnam/NCVD-389/2009{67}
EPI_ISL_95921|A/environment/Chang_Sha/25/2009{67}
EPI_ISL_25694|A/little_egret/Hong_Kong/8863/2007{68}
EPI_ISL_63045|A/environment/Hunan/7-73/2008{68}
EPI_ISL_63043|A/environment/Hunan/6-45/2008{68}
EPI_ISL_63000|A/chicken/Hunan/8/2008{68}
EPI_ISL_30560|A/chicken/Laos/XDM006/2008{68}
EPI_ISL_30559|A/chicken/Laos/OX005/2008{68}
EPI_ISL_30558|A/chicken/Laos/LPQ001/2008{68}
EPI_ISL_116930|A/chicken/Huabei/0513/2007{68}
EPI_ISL_63502|A/environment/Hunan/5-32/2007{68}
EPI_ISL_63501|A/environment/Hunan/5-25/2007{68}
EPI_ISL_63495|A/water/Dongting_Lake/Hunan/5-41/2007{68}
EPI_ISL_63485|A/duck/Hunan/3/2007{68}
EPI_ISL_63441|A/chicken/Hunan/3/2007{68}
EPI_ISL_19101|A/whooper_swan/Hokkaido/2/2008{68}
EPI_ISL_71168|A/chicken/Korea/YAQ173/2008{68}
EPI_ISL_28437|A/chicken/Primorsky/85/2008{68}
EPI_ISL_71169|A/duck/Korea/JEQ149/2008{68}
EPI_ISL_18908|A/whooper_swan/Hokkaido/1/2008{68}
EPI_ISL_24699|A/whooper_swan/Aomori/2/2008{68}
EPI_ISL_24569|A/whooper_swan/Akita/1/2008{68}
EPI_ISL_24698|A/whooper_swan/Aomori/1/2008{68}
EPI_ISL_63010|A/chicken/Primorje/1/2008{68}
EPI_ISL_71167|A/chicken/Korea/USQ284/2008{68}
EPI_ISL_71170|A/duck/Korea/NSQ263/2008{68}
EPI_ISL_71165|A/chicken/Korea/Gimje/2008{68}
EPI_ISL_71166|A/chicken/Korea/ISQ250/2008{68}
EPI_ISL_25690|A/common_magpie/Hong_Kong/5052/2007{68}
EPI_ISL_63587|A/red-billed_starling/Hong_Kong/4925/2007{68}
EPI_ISL_25692|A/house_crow/Hong_Kong/5288/2007{68}
EPI_ISL_63372|A/Daurian_starling/Hong_Kong/1532/2007{68}
EPI_ISL_91556|A/duck/Vietnam/27339/2009{69}
EPI_ISL_91508|A/chicken/Vietnam/27265/2009{69}
EPI_ISL_91506|A/chicken/Vietnam/20396/2009{69}
EPI_ISL_91147|A/Muscovy_duck/Vietnam/18152/2009{69}
EPI_ISL_91561|A/duck/Vietnam/27386/2009{69}
EPI_ISL_91555|A/duck/Vietnam/27329/2009{69}
EPI_ISL_91504|A/chicken/Vietnam/20392/2009{69}
EPI_ISL_91146|A/Muscovy_duck/Vietnam/18151/2009{69}
EPI_ISL_91560|A/duck/Vietnam/27374/2009{69}
EPI_ISL_91559|A/duck/Vietnam/27373/2009{69}
EPI_ISL_91557|A/duck/Vietnam/27354/2009{69}
EPI_ISL_91503|A/chicken/Vietnam/20390/2009{69}
EPI_ISL_91502|A/chicken/Vietnam/20389/2009{69}
EPI_ISL_91501|A/chicken/Vietnam/20388/2009{69}
EPI_ISL_91500|A/chicken/Vietnam/20346/2009{69}
EPI_ISL_91148|A/Muscovy_duck/Vietnam/18153/2009{69}
EPI_ISL_91558|A/duck/Vietnam/27372/2009{69}
EPI_ISL_91505|A/chicken/Vietnam/20395/2009{69}
EPI_ISL_95926|A/environment/Chang_Sha/7/2009{70}
EPI_ISL_73976|A/oriental_magpie_robin/Hong_Kong/9298/2009{70}
EPI_ISL_73975|A/feral_pigeon/Hong_Kong/3409/2009{70}
EPI_ISL_143458|A/chicken/Hong_Kong/782/2009{70}
EPI_ISL_96894|A/Guangxi/1/2009{70}
EPI_ISL_73308|A/Guangxi/1/2009{70}
EPI_ISL_29508|A/Guangxi/1/2009{70}
EPI_ISL_62727|A/grey_heron/Hong_Kong/779/2009{70}
EPI_ISL_25699|A/grey_heron/Hong_Kong/1046/2008{70}
EPI_ISL_62726|A/crested_myna/Hong_Kong/1178/2009{70}
EPI_ISL_62728|A/large_billed_crow/Hong_Kong/885/2009{70}
EPI_ISL_63052|A/house_crow/Hong_Kong/7677/2008{70}
0.01
EPI_ISL_25700|A/magpie_robin/Hong_Kong/1097/2008{70}
EPI_ISL_25701|A/magpie_robin/Hong_Kong/1897/2008{70}
EPI_ISL_25698|A/great_egret/Hong_Kong/807/2008{70}
EPI_ISL_25695|A/grey_heron/Hong_Kong/3088/2007{70}
EPI_ISL_25674|A/peregrine_falcon/Hong_Kong/5211/2006{71}
EPI_ISL_16224|A/Muscovy_duck/Vietnam/1455/2006{72}
EPI_ISL_10672|A/pheasant/Shantou/2239/2006{73}
EPI_ISL_10811|A/duck/Yunnan/1126/2006{74}
EPI_ISL_10669|A/duck/Guangxi/89/2006{74}

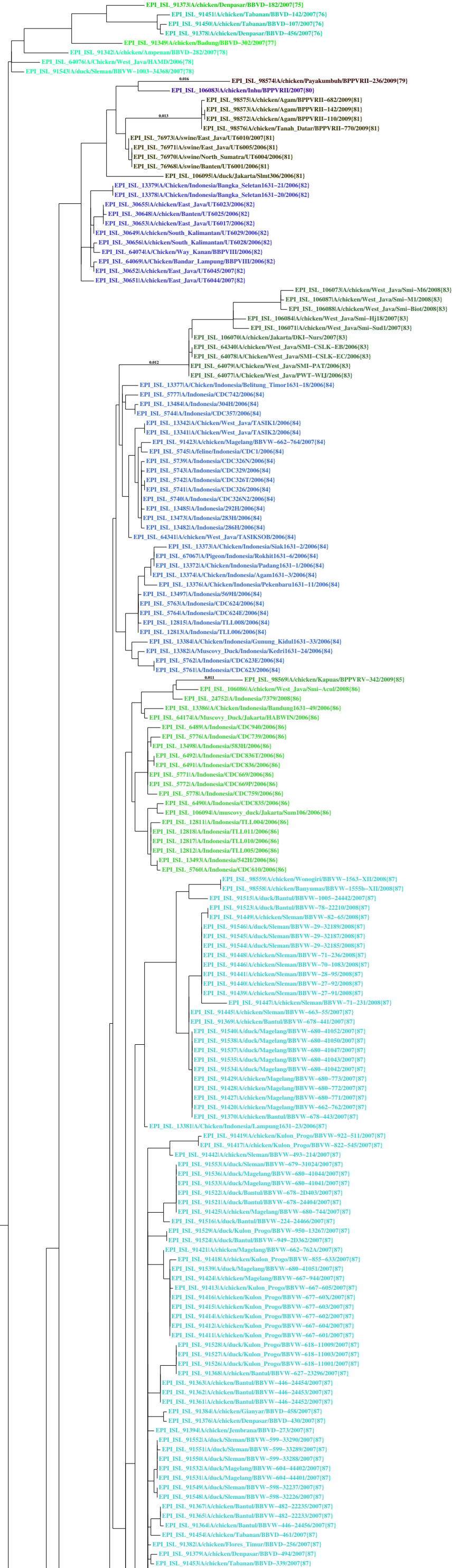
EPI_ISL_91373|A/chicken/Denpasar/BBVD−182/2007{75}
EPI_ISL_91451|A/chicken/Tabanan/BBVD−142/2007{76}
EPI_ISL_91450|A/chicken/Tabanan/BBVD−107/2007{76}
EPI_ISL_91378|A/chicken/Denpasar/BBVD−456/2007{76}
EPI_ISL_91349|A/chicken/Badung/BBVD−302/2007{77}
EPI_ISL_91342|A/chicken/Ampenan/BBVD−282/2007{78}
EPI_ISL_64076|A/Chicken/West_Java/HAMD/2006{78}
EPI_ISL_91543|A/duck/Sleman/BBVW−1003−34368/2007{78}
0.016
EPI_ISL_98574|A/chicken/Payakumbuh/BPPVRII−236/2009{79}
EPI_ISL_106083|A/chicken/Inhu/BPPVRII/2007{80}
EPI_ISL_98575|A/chicken/Agam/BPPVRII−682/2009{81}
EPI_ISL_98573|A/chicken/Agam/BPPVRII−142/2009{81}
0.013
EPI_ISL_98572|A/chicken/Agam/BPPVRII−110/2009{81}
EPI_ISL_98576|A/chicken/Tanah_Datar/BPPVRII−770/2009{81}
EPI_ISL_76973|A/swine/East_Java/UT6010/2007{81}
EPI_ISL_76971|A/swine/East_Java/UT6005/2006{81}
EPI_ISL_76970|A/swine/North_Sumatra/UT6004/2006{81}
EPI_ISL_76968|A/swine/Banten/UT6001/2006{81}
EPI_ISL_106095|A/duck/Jakarta/Slmt306/2006{81}
EPI_ISL_13379|A/Chicken/Indonesia/Bangka_Seletan1631−21/2006{82}
EPI_ISL_13378|A/Chicken/Indonesia/Bangka_Seletan1631−20/2006{82}
EPI_ISL_30655|A/chicken/East_Java/UT6023/2006{82}
EPI_ISL_30648|A/chicken/Banten/UT6025/2006{82}
EPI_ISL_30653|A/chicken/East_Java/UT6017/2006{82}
EPI_ISL_30649|A/chicken/South_Kalimantan/UT6029/2006{82}
EPI_ISL_30656|A/chicken/South_Kalimantan/UT6028/2006{82}
EPI_ISL_64074|A/Chicken/Way_Kanan/BBPVIII/2006{82}
EPI_ISL_64069|A/Chicken/Bandar_Lampung/BBPVIII/2006{82}
EPI_ISL_30652|A/chicken/East_Java/UT6045/2007{82}
EPI_ISL_30651|A/chicken/East_Java/UT6044/2007{82}
EPI_ISL_106073|A/chicken/West_Java/Smi−M6/2008{83}
EPI_ISL_106087|A/chicken/West_Java/Smi−M1/2008{83}
EPI_ISL_106088|A/chicken/West_Java/Smi−Biot/2008{83}
EPI_ISL_106084|A/chicken/West_Java/Smi−Hj18/2007{83}
EPI_ISL_106071|A/chicken/West_Java/Smi−Sud1/2007{83}
EPI_ISL_106070|A/chicken/Jakarta/DKI−Nurs/2007{83}
EPI_ISL_64340|A/chicken/West_Java/SMI−CSLK−EB/2006{83}
EPI_ISL_64078|A/Chicken/West_Java/SMI−CSLK−EC/2006{83}
0.012
EPI_ISL_64079|A/Chicken/West_Java/SMI−PAT/2006{83}
EPI_ISL_64077|A/Chicken/West_Java/PWT−WIJ/2006{83}
EPI_ISL_13377|A/Chicken/Indonesia/Belitung_Timor1631−18/2006{84}
EPI_ISL_5777|A/Indonesia/CDC742/2006{84}
EPI_ISL_13484|A/Indonesia/304H/2006{84}
EPI_ISL_5744|A/Indonesia/CDC357/2006{84}
EPI_ISL_13342|A/Chicken/West_Java/TASIK1/2006{84}
EPI_ISL_13341|A/Chicken/West_Java/TASIK2/2006{84}
EPI_ISL_91423|A/chicken/Magelang/BBVW−662−764/2007{84}
EPI_ISL_5745|A/feline/Indonesia/CDC1/2006{84}
EPI_ISL_5739|A/Indonesia/CDC326N/2006{84}
EPI_ISL_5743|A/Indonesia/CDC329/2006{84}
EPI_ISL_5742|A/Indonesia/CDC326T/2006{84}
EPI_ISL_5741|A/Indonesia/CDC326/2006{84}
EPI_ISL_5740|A/Indonesia/CDC326N2/2006{84}
EPI_ISL_13485|A/Indonesia/292H/2006{84}
EPI_ISL_13473|A/Indonesia/283H/2006{84}
EPI_ISL_13482|A/Indonesia/286H/2006{84}
EPI_ISL_64341|A/chicken/West_Java/TASIKSOB/2006{84}
EPI_ISL_13373|A/Chicken/Indonesia/Siak1631−2/2006{84}
EPI_ISL_67067|A/Pigeon/Indonesia/Rokhit1631−6/2006{84}
EPI_ISL_13372|A/Chicken/Indonesia/Padang1631−1/2006{84}
EPI_ISL_13374|A/Chicken/Indonesia/Agam1631−3/2006{84}
EPI_ISL_13376|A/Chicken/Indonesia/Pekenbaru1631−11/2006{84}
EPI_ISL_13497|A/Indonesia/569H/2006{84}
EPI_ISL_5763|A/Indonesia/CDC624/2006{84}
EPI_ISL_5764|A/Indonesia/CDC624E/2006{84}
EPI_ISL_12815|A/Indonesia/TLL008/2006{84}
EPI_ISL_12813|A/Indonesia/TLL006/2006{84}
EPI_ISL_13384|A/Chicken/Indonesia/Gunung_Kidul1631−33/2006{84}
EPI_ISL_13382|A/Muscovy_Duck/Indonesia/Kedri1631−24/2006{84}
EPI_ISL_5762|A/Indonesia/CDC623E/2006{84}
EPI_ISL_5761|A/Indonesia/CDC623/2006{84}
0.011
EPI_ISL_98569|A/chicken/Kapuas/BPPVRV−342/2009{85}
EPI_ISL_106086|A/chicken/West_Java/Smi−Acul/2008{86}
EPI_ISL_24752|A/Indonesia/7379/2008{86}
EPI_ISL_13386|A/Chicken/Indonesia/Bandung1631−49/2006{86}
EPI_ISL_64174|A/Muscovy_Duck/Jakarta/HABWIN/2006{86}
EPI_ISL_6489|A/Indonesia/CDC940/2006{86}
EPI_ISL_5776|A/Indonesia/CDC739/2006{86}
EPI_ISL_13498|A/Indonesia/583H/2006{86}
EPI_ISL_6492|A/Indonesia/CDC836T/2006{86}
EPI_ISL_6491|A/Indonesia/CDC836/2006{86}
EPI_ISL_5771|A/Indonesia/CDC669/2006{86}
EPI_ISL_5772|A/Indonesia/CDC669P/2006{86}
EPI_ISL_5778|A/Indonesia/CDC759/2006{86}
EPI_ISL_6490|A/Indonesia/CDC835/2006{86}
EPI_ISL_106094|A/muscovy_duck/Jakarta/Sum106/2006{86}
EPI_ISL_12811|A/Indonesia/TLL004/2006{86}
EPI_ISL_12818|A/Indonesia/TLL011/2006{86}
EPI_ISL_12817|A/Indonesia/TLL010/2006{86}
EPI_ISL_12812|A/Indonesia/TLL005/2006{86}
EPI_ISL_13493|A/Indonesia/542H/2006{86}
EPI_ISL_5760|A/Indonesia/CDC610/2006{86}
EPI_ISL_98559|A/chicken/Wonogiri/BBVW−1563−XII/2008{87}
EPI_ISL_98558|A/chicken/Banyumas/BBVW−1555b−XII/2008{87}
EPI_ISL_91515|A/duck/Bantul/BBVW−1005−24442/2007{87}
EPI_ISL_91523|A/duck/Bantul/BBVW−78−22210/2008{87}
EPI_ISL_91449|A/chicken/Sleman/BBVW−82−65/2008{87}
EPI_ISL_91546|A/duck/Sleman/BBVW−29−32189/2008{87}
EPI_ISL_91545|A/duck/Sleman/BBVW−29−32187/2008{87}
EPI_ISL_91544|A/duck/Sleman/BBVW−29−32185/2008{87}
EPI_ISL_91448|A/chicken/Sleman/BBVW−71−236/2008{87}
EPI_ISL_91446|A/chicken/Sleman/BBVW−70−1083/2008{87}
EPI_ISL_91441|A/chicken/Sleman/BBVW−28−95/2008{87}
EPI_ISL_91440|A/chicken/Sleman/BBVW−27−92/2008{87}
EPI_ISL_91439|A/chicken/Sleman/BBVW−27−91/2008{87}
EPI_ISL_91447|A/chicken/Sleman/BBVW−71−231/2008{87}
EPI_ISL_91445|A/chicken/Sleman/BBVW−663−55/2007{87}
EPI_ISL_91369|A/chicken/Bantul/BBVW−678−441/2007{87}
EPI_ISL_91540|A/duck/Magelang/BBVW−680−41052/2007{87}
EPI_ISL_91538|A/duck/Magelang/BBVW−680−41050/2007{87}
EPI_ISL_91537|A/duck/Magelang/BBVW−680−41047/2007{87}
EPI_ISL_91535|A/duck/Magelang/BBVW−680−41043/2007{87}
EPI_ISL_91534|A/duck/Magelang/BBVW−680−41042/2007{87}
EPI_ISL_91429|A/chicken/Magelang/BBVW−680−773/2007{87}
EPI_ISL_91428|A/chicken/Magelang/BBVW−680−772/2007{87}
EPI_ISL_91427|A/chicken/Magelang/BBVW−680−771/2007{87}
EPI_ISL_91420|A/chicken/Magelang/BBVW−662−762/2007{87}
EPI_ISL_91370|A/chicken/Bantul/BBVW−678−443/2007{87}
EPI_ISL_13381|A/Chicken/Indonesia/Lampung1631−23/2006{87}
EPI_ISL_91419|A/chicken/Kulon_Progo/BBVW−922−511/2007{87}
EPI_ISL_91417|A/chicken/Kulon_Progo/BBVW−822−545/2007{87}
EPI_ISL_91442|A/chicken/Sleman/BBVW−493−214/2007{87}
EPI_ISL_91553|A/duck/Sleman/BBVW−679−31024/2007{87}
EPI_ISL_91536|A/duck/Magelang/BBVW−680−41044/2007{87}
EPI_ISL_91533|A/duck/Magelang/BBVW−680−41041/2007{87}
EPI_ISL_91522|A/duck/Bantul/BBVW−678−2D403/2007{87}
EPI_ISL_91521|A/duck/Bantul/BBVW−678−24404/2007{87}
EPI_ISL_91425|A/chicken/Magelang/BBVW−680−744/2007{87}
EPI_ISL_91516|A/duck/Bantul/BBVW−224−24466/2007{87}
EPI_ISL_91529|A/duck/Kulon_Progo/BBVW−950−13267/2007{87}
EPI_ISL_91524|A/duck/Bantul/BBVW−949−2D362/2007{87}
EPI_ISL_91421|A/chicken/Magelang/BBVW−662−762A/2007{87}
EPI_ISL_91418|A/chicken/Kulon_Progo/BBVW−855−633/2007{87}
EPI_ISL_91539|A/duck/Magelang/BBVW−680−41051/2007{87}
EPI_ISL_91424|A/chicken/Magelang/BBVW−667−944/2007{87}
EPI_ISL_91413|A/chicken/Kulon_Progo/BBVW−667−605/2007{87}
EPI_ISL_91416|A/chicken/Kulon_Progo/BBVW−677−60X/2007{87}
EPI_ISL_91415|A/chicken/Kulon_Progo/BBVW−677−603/2007{87}
EPI_ISL_91414|A/chicken/Kulon_Progo/BBVW−677−602/2007{87}
EPI_ISL_91412|A/chicken/Kulon_Progo/BBVW−667−604/2007{87}
EPI_ISL_91411|A/chicken/Kulon_Progo/BBVW−667−601/2007{87}
EPI_ISL_91528|A/duck/Kulon_Progo/BBVW−618−11009/2007{87}
EPI_ISL_91527|A/duck/Kulon_Progo/BBVW−618−11003/2007{87}
EPI_ISL_91526|A/duck/Kulon_Progo/BBVW−618−11001/2007{87}
EPI_ISL_91368|A/chicken/Bantul/BBVW−627−23296/2007{87}
EPI_ISL_91363|A/chicken/Bantul/BBVW−446−24454/2007{87}
EPI_ISL_91362|A/chicken/Bantul/BBVW−446−24453/2007{87}
EPI_ISL_91361|A/chicken/Bantul/BBVW−446−24452/2007{87}
EPI_ISL_91384|A/chicken/Gianyar/BBVD−458/2007{87}
EPI_ISL_91376|A/chicken/Denpasar/BBVD−430/2007{87}
EPI_ISL_91394|A/chicken/Jembrana/BBVD−273/2007{87}
EPI_ISL_91552|A/duck/Sleman/BBVW−599−33290/2007{87}
EPI_ISL_91551|A/duck/Sleman/BBVW−599−33289/2007{87}
EPI_ISL_91550|A/duck/Sleman/BBVW−599−33288/2007{87}
EPI_ISL_91532|A/duck/Magelang/BBVW−604−44402/2007{87}
EPI_ISL_91531|A/duck/Magelang/BBVW−604−44401/2007{87}
EPI_ISL_91549|A/duck/Sleman/BBVW−598−32237/2007{87}
EPI_ISL_91548|A/duck/Sleman/BBVW−598−32226/2007{87}
EPI_ISL_91367|A/chicken/Bantul/BBVW−482−22235/2007{87}
EPI_ISL_91365|A/chicken/Bantul/BBVW−482−22233/2007{87}
EPI_ISL_91364|A/chicken/Bantul/BBVW−446−24456/2007{87}
EPI_ISL_91454|A/chicken/Tabanan/BBVD−461/2007{87}
EPI_ISL_91382|A/chicken/Flores_Timur/BBVD−256/2007{87}
EPI_ISL_91379|A/chicken/Denpasar/BBVD−494/2007{87}
EPI_ISL_91453|A/chicken/Tabanan/BBVD−339/2007{87}

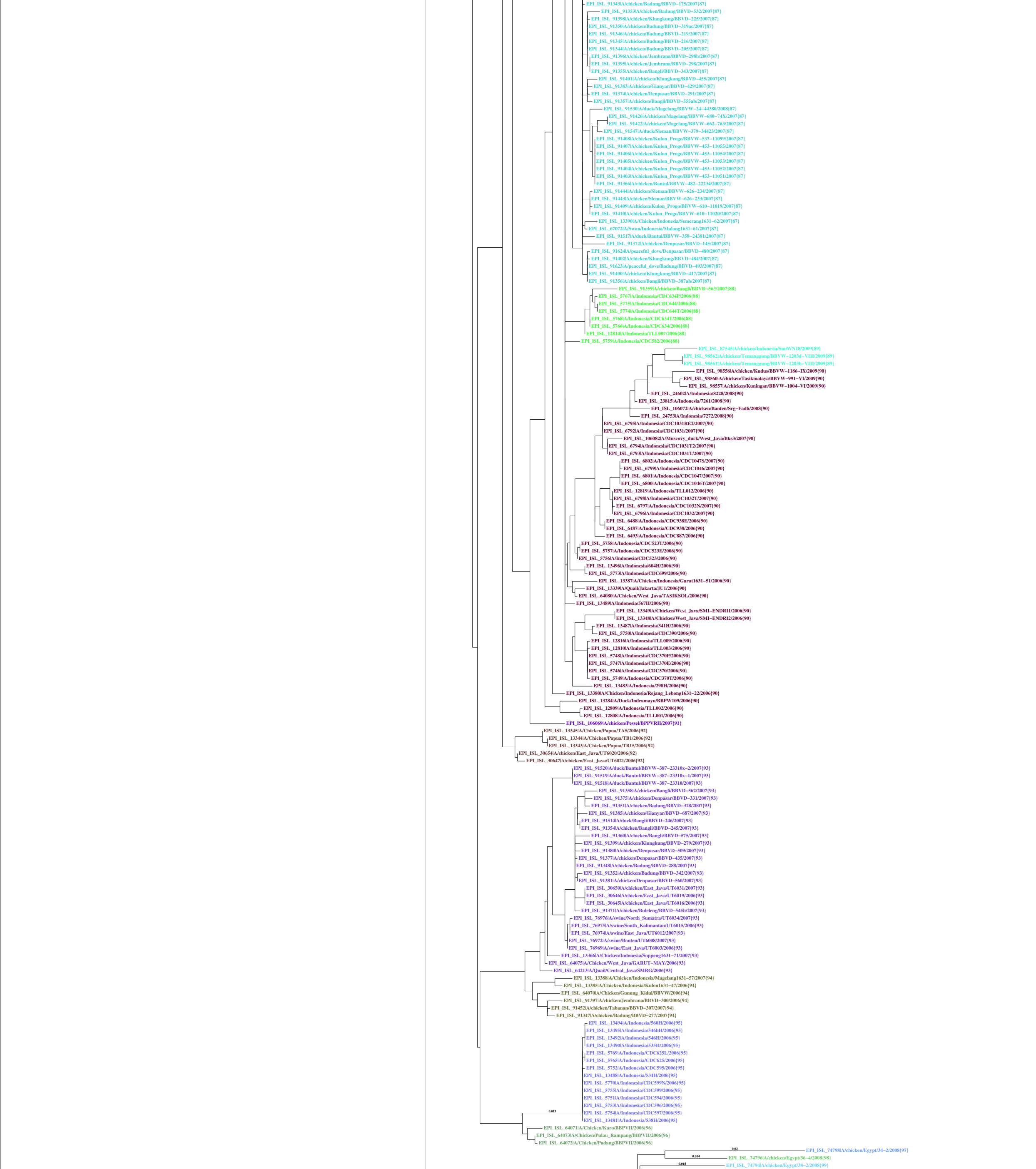
EPI_ISL_91343|A/chicken/Badung/BBVD–175/2007{87}
EPI_ISL_91353|A/chicken/Badung/BBVD–532/2007{87}
EPI_ISL_91398|A/chicken/Klungkung/BBVD–225/2007{87}
EPI_ISL_91350|A/chicken/Badung/BBVD–319ac/2007{87}
EPI_ISL_91346|A/chicken/Badung/BBVD–219/2007{87}
EPI_ISL_91345|A/chicken/Badung/BBVD–216/2007{87}
EPI_ISL_91344|A/chicken/Badung/BBVD–205/2007{87}
EPI_ISL_91396|A/chicken/Jembrana/BBVD–298b/2007{87}
EPI_ISL_91395|A/chicken/Jembrana/BBVD–298/2007{87}
EPI_ISL_91355|A/chicken/Bangli/BBVD–343/2007{87}
EPI_ISL_91401|A/chicken/Klungkung/BBVD–455/2007{87}
EPI_ISL_91383|A/chicken/Gianyar/BBVD–429/2007{87}
EPI_ISL_91374|A/chicken/Denpasar/BBVD–291/2007{87}
EPI_ISL_91357|A/chicken/Bangli/BBVD–555ab/2007{87}
EPI_ISL_91530|A/duck/Magelang/BBVW–24–44380/2008{87}
EPI_ISL_91426|A/chicken/Magelang/BBVW–680–74X/2007{87}
EPI_ISL_91422|A/chicken/Magelang/BBVW–662–763/2007{87}
EPI_ISL_91547|A/duck/Sleman/BBVW–379–34423/2007{87}
EPI_ISL_91408|A/chicken/Kulon_Progo/BBVW–537–11099/2007{87}
EPI_ISL_91407|A/chicken/Kulon_Progo/BBVW–453–11055/2007{87}
EPI_ISL_91406|A/chicken/Kulon_Progo/BBVW–453–11054/2007{87}
EPI_ISL_91405|A/chicken/Kulon_Progo/BBVW–453–11053/2007{87}
EPI_ISL_91404|A/chicken/Kulon_Progo/BBVW–453–11052/2007{87}
EPI_ISL_91403|A/chicken/Kulon_Progo/BBVW–453–11051/2007{87}
EPI_ISL_91366|A/chicken/Bantul/BBVW–482–22234/2007{87}
EPI_ISL_91444|A/chicken/Sleman/BBVW–626–234/2007{87}
EPI_ISL_91443|A/chicken/Sleman/BBVW–626–233/2007{87}
EPI_ISL_91409|A/chicken/Kulon_Progo/BBVW–610–11019/2007{87}
EPI_ISL_91410|A/chicken/Kulon_Progo/BBVW–610–11020/2007{87}
EPI_ISL_13390|A/Chicken/Indonesia/Semerang1631–62/2007{87}
EPI_ISL_67072|A/Swan/Indonesia/Malang1631–61/2007{87}
EPI_ISL_91517|A/duck/Bantul/BBVW–358–24381/2007{87}
EPI_ISL_91372|A/chicken/Denpasar/BBVD–145/2007{87}
EPI_ISL_91624|A/peaceful_dove/Denpasar/BBVD–480/2007{87}
EPI_ISL_91402|A/chicken/Klungkung/BBVD–484/2007{87}
EPI_ISL_91623|A/peaceful_dove/Badung/BBVD–493/2007{87}
EPI_ISL_91400|A/chicken/Klungkung/BBVD–417/2007{87}
EPI_ISL_91356|A/chicken/Bangli/BBVD–387ab/2007{87}
EPI_ISL_91359|A/chicken/Bangli/BBVD–563/2007{88}
EPI_ISL_5767|A/Indonesia/CDC634P/2006{88}
EPI_ISL_5775|A/Indonesia/CDC644/2006{88}
EPI_ISL_5774|A/Indonesia/CDC644T/2006{88}
EPI_ISL_5768|A/Indonesia/CDC634T/2006{88}
EPI_ISL_5766|A/Indonesia/CDC634/2006{88}
EPI_ISL_12814|A/Indonesia/TLL007/2006{88}
EPI_ISL_5759|A/Indonesia/CDC582/2006{88}
EPI_ISL_87545|A/chicken/Indonesia/SmiWN18/2009{89}
EPI_ISL_98562|A/chicken/Temanggung/BBVW–1203d–VIII/2009{89}
EPI_ISL_98561|A/chicken/Temanggung/BBVW–1203b–VIII/2009{89}
EPI_ISL_98556|A/chicken/Kudus/BBVW–1186–IX/2009{90}
EPI_ISL_98560|A/chicken/Tasikmalaya/BBVW–991–VI/2009{90}
EPI_ISL_98557|A/chicken/Kuningan/BBVW–1004–VI/2009{90}
EPI_ISL_24602|A/Indonesia/8228/2008{90}
EPI_ISL_23815|A/Indonesia/7261/2008{90}
EPI_ISL_106072|A/chicken/Banten/Srg–Fadh/2008{90}
EPI_ISL_24753|A/Indonesia/7272/2008{90}
EPI_ISL_6795|A/Indonesia/CDC1031RE2/2007{90}
EPI_ISL_6792|A/Indonesia/CDC1031/2007{90}
EPI_ISL_106082|A/Muscovy_duck/West_Java/Bks3/2007{90}
EPI_ISL_6794|A/Indonesia/CDC1031T2/2007{90}
EPI_ISL_6793|A/Indonesia/CDC1031T/2007{90}
EPI_ISL_6802|A/Indonesia/CDC1047S/2007{90}
EPI_ISL_6799|A/Indonesia/CDC1046/2007{90}
EPI_ISL_6801|A/Indonesia/CDC1047/2007{90}
EPI_ISL_6800|A/Indonesia/CDC1046T/2007{90}
EPI_ISL_12819|A/Indonesia/TLL012/2006{90}
EPI_ISL_6798|A/Indonesia/CDC1032T/2007{90}
EPI_ISL_6797|A/Indonesia/CDC1032N/2007{90}
EPI_ISL_6796|A/Indonesia/CDC1032/2007{90}
EPI_ISL_6488|A/Indonesia/CDC938E/2006{90}
EPI_ISL_6487|A/Indonesia/CDC938/2006{90}
EPI_ISL_6493|A/Indonesia/CDC887/2006{90}
EPI_ISL_5758|A/Indonesia/CDC523T/2006{90}
EPI_ISL_5757|A/Indonesia/CDC523E/2006{90}
EPI_ISL_5756|A/Indonesia/CDC523/2006{90}
EPI_ISL_13496|A/Indonesia/604H/2006{90}
EPI_ISL_5773|A/Indonesia/CDC699/2006{90}
EPI_ISL_13387|A/Chicken/Indonesia/Garut1631–51/2006{90}
EPI_ISL_13339|A/Quail/Jakarta/JU1/2006{90}
EPI_ISL_64080|A/Chicken/West_Java/TASIKSOL/2006{90}
EPI_ISL_13489|A/Indonesia/567H/2006{90}
EPI_ISL_13349|A/Chicken/West_Java/SMI–ENDRI1/2006{90}
EPI_ISL_13348|A/Chicken/West_Java/SMI–ENDRI2/2006{90}
EPI_ISL_13487|A/Indonesia/341H/2006{90}
EPI_ISL_5750|A/Indonesia/CDC390/2006{90}
EPI_ISL_12816|A/Indonesia/TLL009/2006{90}
EPI_ISL_12810|A/Indonesia/TLL003/2006{90}
EPI_ISL_5748|A/Indonesia/CDC370P/2006{90}
EPI_ISL_5747|A/Indonesia/CDC370E/2006{90}
EPI_ISL_5746|A/Indonesia/CDC370/2006{90}
EPI_ISL_5749|A/Indonesia/CDC370T/2006{90}
EPI_ISL_13483|A/Indonesia/298H/2006{90}
EPI_ISL_13380|A/Chicken/Indonesia/Rejang_Lebong1631–22/2006{90}
EPI_ISL_13284|A/Duck/Indramayu/BBPW109/2006{90}
EPI_ISL_12809|A/Indonesia/TLL002/2006{90}
EPI_ISL_12808|A/Indonesia/TLL001/2006{90}
EPI_ISL_106069|A/chicken/Pessel/BPPVRII/2007{91}
EPI_ISL_13345|A/Chicken/Papua/TA5/2006{92}
EPI_ISL_13344|A/Chicken/Papua/TB1/2006{92}
EPI_ISL_13343|A/Chicken/Papua/TB15/2006{92}
EPI_ISL_30654|A/chicken/East_Java/UT6020/2006{92}
EPI_ISL_30647|A/chicken/East_Java/UT6021/2006{92}
EPI_ISL_91520|A/duck/Bantul/BBVW–387–23310x–2/2007{93}
EPI_ISL_91519|A/duck/Bantul/BBVW–387–23310x–1/2007{93}
EPI_ISL_91518|A/duck/Bantul/BBVW–387–23310/2007{93}
EPI_ISL_91358|A/chicken/Bangli/BBVD–562/2007{93}
EPI_ISL_91375|A/chicken/Denpasar/BBVD–331/2007{93}
EPI_ISL_91351|A/chicken/Badung/BBVD–328/2007{93}
EPI_ISL_91385|A/chicken/Gianyar/BBVD–687/2007{93}
EPI_ISL_91514|A/duck/Bangli/BBVD–246/2007{93}
EPI_ISL_91354|A/chicken/Bangli/BBVD–245/2007{93}
EPI_ISL_91360|A/chicken/Bangli/BBVD–575/2007{93}
EPI_ISL_91399|A/chicken/Klungkung/BBVD–279/2007{93}
EPI_ISL_91380|A/chicken/Denpasar/BBVD–509/2007{93}
EPI_ISL_91377|A/chicken/Denpasar/BBVD–435/2007{93}
EPI_ISL_91348|A/chicken/Badung/BBVD–288/2007{93}
EPI_ISL_91352|A/chicken/Badung/BBVD–342/2007{93}
EPI_ISL_91381|A/chicken/Denpasar/BBVD–560/2007{93}
EPI_ISL_30650|A/chicken/East_Java/UT6031/2007{93}
EPI_ISL_30646|A/chicken/East_Java/UT6019/2006{93}
EPI_ISL_30645|A/chicken/East_Java/UT6016/2006{93}
EPI_ISL_91371|A/chicken/Buleleng/BBVD–545b/2007{93}
EPI_ISL_76976|A/swine/North_Sumatra/UT6034/2007{93}
EPI_ISL_76975|A/swine/South_Kalimantan/UT6015/2006{93}
EPI_ISL_76974|A/swine/East_Java/UT6012/2007{93}
EPI_ISL_76972|A/swine/Banten/UT6008/2007{93}
EPI_ISL_76969|A/swine/East_Java/UT6003/2006{93}
EPI_ISL_13366|A/Chicken/Indonesia/Soppeng1631–71/2007{93}
EPI_ISL_64075|A/Chicken/West_Java/GARUT–MAY/2006{93}
EPI_ISL_64213|A/Quail/Central_Java/SMRG/2006{93}
EPI_ISL_13388|A/Chicken/Indonesia/Magelang1631–57/2007{94}
EPI_ISL_13385|A/Chicken/Indonesia/Kulon1631–47/2006{94}
EPI_ISL_64070|A/Chicken/Gunung_Kidul/BBVW/2006{94}
EPI_ISL_91397|A/chicken/Jembrana/BBVD–300/2006{94}
EPI_ISL_91452|A/chicken/Tabanan/BBVD–307/2007{94}
EPI_ISL_91347|A/chicken/Badung/BBVD–277/2007{94}
EPI_ISL_13494|A/Indonesia/560H/2006{95}
EPI_ISL_13495|A/Indonesia/546bH/2006{95}
EPI_ISL_13492|A/Indonesia/546H/2006{95}
EPI_ISL_13490|A/Indonesia/535H/2006{95}
EPI_ISL_5769|A/Indonesia/CDC625L/2006{95}
EPI_ISL_5765|A/Indonesia/CDC625/2006{95}
EPI_ISL_5752|A/Indonesia/CDC595/2006{95}
EPI_ISL_13488|A/Indonesia/534H/2006{95}
EPI_ISL_5770|A/Indonesia/CDC599N/2006{95}
EPI_ISL_5755|A/Indonesia/CDC599/2006{95}
EPI_ISL_5751|A/Indonesia/CDC594/2006{95}
EPI_ISL_5753|A/Indonesia/CDC596/2006{95}
EPI_ISL_5754|A/Indonesia/CDC597/2006{95}
EPI_ISL_13481|A/Indonesia/538H/2006{95}
0.013
EPI_ISL_64071|A/Chicken/Karo/BBPVII/2006{96}
EPI_ISL_64073|A/Chicken/Pulau_Rampang/BBPVII/2006{96}
EPI_ISL_64072|A/Chicken/Padang/BBPVII/2006{96}
0.03
EPI_ISL_74798|A/chicken/Egypt/34–2/2008{97}
0.014
EPI_ISL_74796|A/chicken/Egypt/36–4/2008{98}
0.018
EPI_ISL_74794|A/chicken/Egypt/38–2/2008{99}

EPI_ISL_129825|A/chicken/Menofia/CAI29/2009{100}
EPI_ISL_71030|A/goose/Egypt/0946smL–NLQP/2009{101}
EPI_ISL_61632|A/chicken/Egypt/09359S–NLQP/2009{101}
EPI_ISL_71011|A/chicken/Egypt/096L–NLQP/2009{101}
EPI_ISL_61627|A/chicken/Egypt/0910QL–NLQP/2009{101}
EPI_ISL_74800|A/chicken/Egypt/20–16/2009{102}
EPI_ISL_74801|A/chicken/Egypt/18–H/2009{102}
EPI_ISL_80880|A/chicken/Egypt/VSVRI/2009{103}
EPI_ISL_61635|A/chicken/Egypt/09568S–NLQP/2009{103}
EPI_ISL_61634|A/chicken/Egypt/09534S–NLQP/2009{103}
EPI_ISL_61652|A/duck/Egypt/0955–NLQP/2009{103}
EPI_ISL_61639|A/chicken/Egypt/0963S–NLQP/2009{103}
EPI_ISL_103197|A/chicken/Egypt/1/2009{103}
EPI_ISL_71015|A/chicken/Egypt/09567s–NLQP/2009{103}
EPI_ISL_61642|A/chicken/Egypt/0977–NLQP/2009{103}
EPI_ISL_71012|A/chicken/Egypt/09277s–NLQP/2009{103}
EPI_ISL_61637|A/chicken/Egypt/096293V–NLQP/2009{103}
EPI_ISL_61640|A/chicken/Egypt/096767V–NLQP/2009{103}
EPI_ISL_129836|A/chicken/Sharkia/CAI3/2009{103}
EPI_ISL_88206|A/chicken/Egypt/F10/2009{103}
EPI_ISL_129855|A/chicken/Sharkia/CAI38/2009{103}
EPI_ISL_80418|A/chicken/Egypt/095723v/2009{103}
EPI_ISL_61633|A/chicken/Egypt/09519S–NLQP/2009{103}
EPI_ISL_80419|A/chicken/Egypt/095941v/2009{103}
EPI_ISL_71032|A/chicken/Egypt/095941v–NLQP/2009{103}
EPI_ISL_61646|A/duck/Egypt/09244F–NLQP/2009{103}
EPI_ISL_71007|A/chicken/Egypt/0962–NLQP/2009{103}
EPI_ISL_30852|A/chicken/Egypt/0879–NLQP/2008{103}
EPI_ISL_28758|A/chicken/Egypt/1NLQP–CLEVB331/2008{103}
EPI_ISL_70997|A/chicken/Egypt/0882–NLQP/2008{103}
EPI_ISL_28760|A/chicken/Egypt/3NLQP–CLEVB325/2008{103}
EPI_ISL_28759|A/chicken/Egypt/2NLQP–CLEVB330/2008{103}
EPI_ISL_129851|A/chicken/Giza/CAI24/2008{103}
EPI_ISL_129848|A/chicken/Qalubia/CAI21/2008{103}
EPI_ISL_129833|A/chicken/Menofia/CAI43/2009{103}
EPI_ISL_129843|A/chicken/Qalubia/CAI14/2008{103}
EPI_ISL_129839|A/chicken/Giza/CAI7/2008{103}
EPI_ISL_129840|A/chicken/Giza/CAI8/2008{103}
EPI_ISL_129844|A/chicken/Giza/CAI15/2008{103}
EPI_ISL_129831|A/chicken/Sharkia/CAI41/2009{103}
EPI_ISL_129824|A/chicken/Menofia/CAI28/2009{103}
EPI_ISL_129823|A/chicken/Sharkia/CAI27/2009{103}
EPI_ISL_129837|A/chicken/Qalubia/CAI5/2008{103}
EPI_ISL_90391|A/chicken/Egypt/RIMD11–1/2008{103}
EPI_ISL_74797|A/chicken/Egypt/35–3/2008{103}
EPI_ISL_28763|A/chicken/Egypt/6NLQP–CLEVB306/2008{103}
EPI_ISL_129846|A/chicken/Qalubia/CAI19/2008{103}
EPI_ISL_90385|A/chicken/Egypt/RIMD4–3/2008{103}
EPI_ISL_30851|A/chicken/Egypt/0876–NLQP/2008{103}
EPI_ISL_30869|A/chicken/Egypt/0880–NLQP/2008{103}
EPI_ISL_129849|A/chicken/Giza/CAI22/2008{103}
EPI_ISL_129820|A/chicken/Sharkia/CAI16/2009{103}
EPI_ISL_24874|A/Egypt/3300–NAMRU3/2008{103}
EPI_ISL_28764|A/chicken/Egypt/7NLQP–CLEVB305/2008{103}
EPI_ISL_89656|A/chicken/Egypt/G3H4–NLQP/2008{103}
EPI_ISL_61671|A/turkey/Egypt/091Q–NLQP/2009{104}
EPI_ISL_129845|A/chicken/Giza/CAI17/2009{104}
EPI_ISL_19585|A/chicken/Egypt/1709–5/2008{105}
EPI_ISL_28766|A/chicken/Egypt/10NLQP–CLEVB299/2008{105}
EPI_ISL_129850|A/chicken/Giza/CAI23/2008{105}
EPI_ISL_129838|A/chicken/Giza/CAI6/2008{105}
EPI_ISL_28768|A/chicken/Egypt/14NLQP–CLEVB255/2008{105}
EPI_ISL_28765|A/chicken/Egypt/8NLQP–CLEVB304/2008{105}
EPI_ISL_28767|A/chicken/Egypt/13NLQP–CLEVB261/2008{105}
EPI_ISL_30847|A/chicken/Egypt/0865–NLQP/2008{105}
EPI_ISL_28772|A/chicken/Egypt/18NLQP–CLEVB240/2008{105}
EPI_ISL_30846|A/chicken/Egypt/0859–NLQP/2008{105}
EPI_ISL_30867|A/chicken/Egypt/0855–NLQP/2008{105}
EPI_ISL_18415|A/chicken/Egypt/9403NAMRU3–CLEVB214/2007{105}
EPI_ISL_30838|A/chicken/Egypt/0815–NLQP/2008{105}
EPI_ISL_120302|A/chicken/Egypt/9403–NAMRU3/2007{105}
EPI_ISL_30840|A/chicken/Egypt/0831–NLQP/2008{105}
EPI_ISL_33865|A/chicken/Egypt/083/2008{105}
EPI_ISL_89654|A/chicken/Egypt/083–NLQP/2008{105}
EPI_ISL_28761|A/chicken/Egypt/4NLQP–CLEVB308/2008{105}
EPI_ISL_30860|A/chicken/Egypt/08194S–NLQP/2008{105}
EPI_ISL_74028|A/chicken/Egypt/488N3–CLEVB/2008{105}
EPI_ISL_74030|A/chicken/Egypt/490N3–CLEVB/2008{105}
EPI_ISL_15714|A/chicken/Egypt/086Q–NLQP/2008{105}
EPI_ISL_74029|A/chicken/Egypt/489N3–CLEVB/2008{105}
EPI_ISL_18414|A/chicken/Egypt/9402NAMRU3–CLEVB213/2007{105}
EPI_ISL_74033|A/chicken/Egypt/496N3–CLEVB/2008{105}
EPI_ISL_30848|A/chicken/Egypt/0869h3–NLQP/2008{105}
EPI_ISL_16342|A/chicken/Israel/1055/2008{105}
EPI_ISL_15706|A/chicken/Egypt/07202–NLQP/2007{105}
EPI_ISL_15711|A/chicken/Egypt/07632S–NLQP/2007{105}
EPI_ISL_28775|A/chicken/Egypt/23NLQP–CLEVB231/2008{105}
EPI_ISL_74032|A/chicken/Egypt/495N3–CLEVB/2008{105}
EPI_ISL_15713|A/chicken/Egypt/07701S–NLQP/2007{105}
EPI_ISL_30841|A/chicken/Egypt/0837–NLQP/2008{105}
EPI_ISL_30798|A/chicken/Egypt/0836/2008{105}
EPI_ISL_15705|A/chicken/Egypt/07201–NLQP/2007{105}
EPI_ISL_28773|A/chicken/Egypt/20NLQP–CLEVB238/2008{105}
EPI_ISL_15715|A/chicken/Egypt/088S–NLQP/2008{105}
EPI_ISL_22791|A/chicken/Egypt/1709–8VIR08/2007{105}
EPI_ISL_19586|A/chicken/Egypt/1709–6/2008{105}
EPI_ISL_30843|A/chicken/Egypt/0845–NLQP/2008{105}
EPI_ISL_28762|A/chicken/Egypt/5NLQP–CLEVB307/2008{105}
EPI_ISL_129847|A/chicken/Qalubia/CAI20/2008{105}
EPI_ISL_129842|A/chicken/Qalubia/CAI12/2008{105}
EPI_ISL_61641|A/chicken/Egypt/0975–NLQP/2009{105}
EPI_ISL_90392|A/chicken/Egypt/RIMD13–1/2008{105}
EPI_ISL_90394|A/chicken/Egypt/RIMD25–1/2009{105}
EPI_ISL_90396|A/chicken/Egypt/RIMD27–2/2009{105}
EPI_ISL_90409|A/chicken/Egypt/RIMD28–1/2009{105}
EPI_ISL_90393|A/chicken/Egypt/RIMD21–2/2009{105}
EPI_ISL_90410|A/chicken/Egypt/RIMD29–3/2009{105}
EPI_ISL_90395|A/chicken/Egypt/RIMD26–3/2009{105}
EPI_ISL_28771|A/chicken/Egypt/17NLQP–CLEVB241/2008{105}
EPI_ISL_28770|A/chicken/Egypt/16NLQP–CLEVB242/2008{105}
EPI_ISL_28776|A/chicken/Egypt/24NLQP–CLEVB227/2008{105}
EPI_ISL_30859|A/chicken/Egypt/08139S–NLQP/2008{105}
EPI_ISL_15707|A/turkey/Egypt/07203–NLQP/2007{105}
0.01
EPI_ISL_73789|A/chicken/Egypt/1/2008{105}
0.01
EPI_ISL_74799|A/chicken/Egypt/33–1/2008{106}
EPI_ISL_74795|A/chicken/Egypt/37–1/2008{107}
EPI_ISL_61628|A/chicken/Egypt/0918Q–NLQP/2009{108}
EPI_ISL_11868|A/Egypt/1731–NAMRU3/2007{108}
EPI_ISL_88205|A/chicken/Egypt/F9/2009{109}
EPI_ISL_71009|A/duck/Egypt/0982–NLQP/2009{109}
EPI_ISL_61631|A/chicken/Egypt/09279S–NLQP/2009{109}
EPI_ISL_31743|A/Egypt/N04822/2009{109}
EPI_ISL_71019|A/turkey/Egypt/09206sm–NLQP/2009{109}
EPI_ISL_61672|A/turkey/Egypt/0935–NLQP/2009{109}
EPI_ISL_31745|A/Egypt/N04979/2009{109}
EPI_ISL_61656|A/duck/Egypt/099–NLQP/2009{109}
EPI_ISL_31733|A/Egypt/N03434/2009{109}
EPI_ISL_90384|A/chicken/Egypt/RIMD12–3/2008{109}
EPI_ISL_61673|A/turkey/Egypt/0959–NLQP/2009{109}
EPI_ISL_31741|A/Egypt/N04526/2009{109}
EPI_ISL_24873|A/Egypt/3158–NAMRU3/2008{109}
EPI_ISL_120244|A/Egypt/2472–NAMRU3/2008{109}
EPI_ISL_24869|A/Egypt/1980–NAMRU3/2008{109}
EPI_ISL_30862|A/duck/Egypt/08425S–NLQP/2008{109}
EPI_ISL_30864|A/peacock/Egypt/07667S–NLQP/2007{109}
EPI_ISL_24876|A/Egypt/10211–NAMRU3/2007{109}
EPI_ISL_28777|A/duck/Egypt/11NLQP–CLEVB263/2008{109}
EPI_ISL_24871|A/Egypt/2514–NAMRU3/2008{109}
EPI_ISL_30858|A/chicken/Egypt/08124S–NLQP/2008{109}
EPI_ISL_13031|A/Egypt/2750–NAMRU3/2007{109}
EPI_ISL_18746|A/chicken/Egypt/5169–2/2007{109}
EPI_ISL_29249|A/Egypt/321/2007(H5N1)–PR8–IDCDC–RG11{109}
EPI_ISL_11871|A/Egypt/2321–NAMRU3/2007{109}
EPI_ISL_11873|A/Egypt/2616–NAMRU3/2007{109}
EPI_ISL_15709|A/goose/Egypt/07364S–NLQP/2007{109}
EPI_ISL_11872|A/Egypt/2331–NAMRU3/2007{109}
EPI_ISL_28832|A/Egypt/321/2007{109}
EPI_ISL_120232|A/Egypt/321–NAMRU3/2007{109}
EPI_ISL_11874|A/Egypt/2620–NAMRU3/2007{109}
EPI_ISL_20911|A/chicken/Egypt/5169–3/2007{109}
EPI_ISL_13033|A/Egypt/4081–NAMRU3/2007{109}
EPI_ISL_13035|A/Egypt/4226–NAMRU3/2007{109}
EPI_ISL_13034|A/Egypt/4082–NAMRU3/2007{109}
EPI_ISL_15718|A/duck/Egypt/07322S–NLQP/2007{109}
EPI_ISL_14107|A/quail/Egypt/3050NAMRU3–CLEVB77/2007{109}
EPI_ISL_76993|A/chicken/Egypt/C3Br11/2007{109}
EPI_ISL_75425|A/chicken/Egypt/C1Tr13/2007{109}
EPI_ISL_75423|A/duck/Egypt/D3Lu6/2007{109}
EPI_ISL_75427|A/chicken/Egypt/C1Li9/2007{109}
EPI_ISL_89195|A/chicken/Egypt/CL6/2007{109}
EPI_ISL_75426|A/chicken/Egypt/C1Lu2/2007{109}
EPI_ISL_14109|A/chicken/Egypt/3052NAMRU3–CLEVB104/2007{109}
EPI_ISL_19582|A/chicken/Egypt/1709–1VIR08/2007{109}
EPI_ISL_10399|A/Chicken/Egypt/5612NAMRU3–S/2006{109}
EPI_ISL_10398|A/Chicken/Egypt/5611NAMRU3–AN/2006{109}
EPI_ISL_10143|A/Egypt/2782–NAMRU3/2006{109}
EPI_ISL_74302|A/Egypt/7021–NAMRU3/2006{109}
EPI_ISL_13513|A/chicken/Egypt/2/2006{109}
EPI_ISL_13500|A/Egypt/902782/2006{109}
EPI_ISL_13512|A/chicken/Egypt/1/2006{109}
EPI_ISL_26000|A/chicken/Qalubia/1/2006{109}
EPI_ISL_14129|A/chicken/Egypt/06541–NLQP/2006{109}
EPI_ISL_11494|A/chicken/Egypt/12379N3–CLEVB/2006{109}
EPI_ISL_13604|A/chicken/Egypt/F3/2006{109}
EPI_ISL_13602|A/turkey/Egypt/F1/2006{109}
EPI_ISL_6925|A/turkey/Egypt/2253–2/2006{109}
EPI_ISL_90388|A/chicken/Egypt/RIMD8–14/2008{109}
EPI_ISL_11860|A/chicken/Israel/397/2006{109}
EPI_ISL_90383|A/chicken/Egypt/RIMD2–6/2008{109}
EPI_ISL_90389|A/chicken/Egypt/RIMD9–2/2008{109}
EPI_ISL_14126|A/chicken/Egypt/06207–NLQP/2006{109}
EPI_ISL_11417|A/chicken/Egypt/1078–NAMRU3/2006{109}
EPI_ISL_13608|A/chicken/Egypt/R1/2006{109}
EPI_ISL_13606|A/duck/Egypt/F5/2006{109}

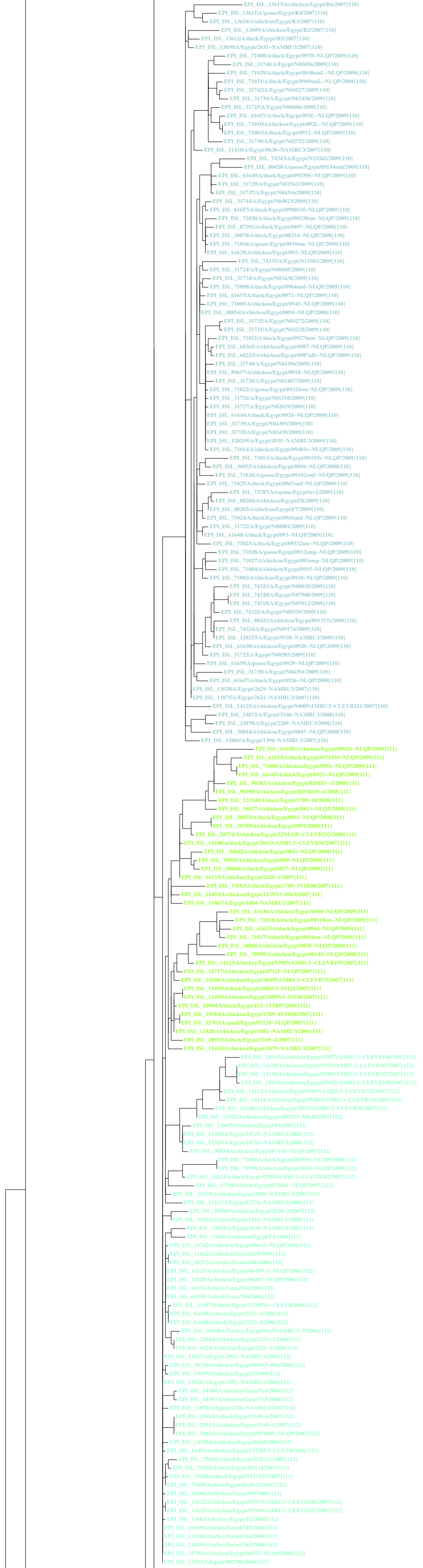
EPI_ISL_13613|A/chicken/Egypt/R6/2007{110}
EPI_ISL_13611|A/goose/Egypt/R4/2007{110}
EPI_ISL_13610|A/chicken/Egypt/R3/2007{110}
EPI_ISL_13609|A/chicken/Egypt/R2/2007{110}
EPI_ISL_13612|A/duck/Egypt/R5/2007{110}
EPI_ISL_13030|A/Egypt/2631–NAMRU3/2007{110}
EPI_ISL_71008|A/duck/Egypt/0970–NLQP/2009{110}
EPI_ISL_31746|A/Egypt/N05056/2009{110}
EPI_ISL_71029|A/duck/Egypt/0930smL–NLQP/2009{110}
EPI_ISL_71031|A/duck/Egypt/0969smL–NLQP/2009{110}
EPI_ISL_31742|A/Egypt/N04527/2009{110}
EPI_ISL_31736|A/Egypt/N03450/2009{110}
EPI_ISL_31725|A/Egypt/N00606/2009{110}
EPI_ISL_61651|A/duck/Egypt/093L–NLQP/2009{110}
EPI_ISL_71010|A/chicken/Egypt/092L–NLQP/2009{110}
EPI_ISL_71003|A/duck/Egypt/0912–NLQP/2009{110}
EPI_ISL_31730|A/Egypt/N02752/2009{110}
EPI_ISL_11410|A/Egypt/0636–NAMRU3/2007{110}
EPI_ISL_74343|A/Egypt/N15262/2009{110}
EPI_ISL_80420|A/goose/Egypt/09134sml/2009{110}
EPI_ISL_61649|A/duck/Egypt/09339S–NLQP/2009{110}
EPI_ISL_31729|A/Egypt/N02563/2009{110}
EPI_ISL_31737|A/Egypt/N04316/2009{110}
EPI_ISL_31744|A/Egypt/N04823/2009{110}
EPI_ISL_61657|A/duck/Egypt/0990SM–NLQP/2009{110}
EPI_ISL_71020|A/duck/Egypt/09238sm–NLQP/2009{110}
EPI_ISL_87291|A/duck/Egypt/0897–NLQP/2008{110}
EPI_ISL_30870|A/duck/Egypt/0821S–NLQP/2008{110}
EPI_ISL_71016|A/goose/Egypt/0910sm–NLQP/2009{110}
EPI_ISL_61629|A/chicken/Egypt/092–NLQP/2009{110}
EPI_ISL_74335|A/Egypt/N11981/2009{110}
EPI_ISL_31724|A/Egypt/N00605/2009{110}
EPI_ISL_31734|A/Egypt/N03438/2009{110}
EPI_ISL_75890|A/duck/Egypt/0984smf–NLQP/2009{110}
EPI_ISL_61655|A/duck/Egypt/0972–NLQP/2009{110}
EPI_ISL_71005|A/chicken/Egypt/0945–NLQP/2009{110}
EPI_ISL_30854|A/chicken/Egypt/0894–NLQP/2008{110}
EPI_ISL_31732|A/Egypt/N03272/2009{110}
EPI_ISL_31731|A/Egypt/N03228/2009{110}
EPI_ISL_71021|A/duck/Egypt/09274sm–NLQP/2009{110}
EPI_ISL_68265|A/chicken/Egypt/0987–NLQP/2009{110}
EPI_ISL_68223|A/chicken/Egypt/0987alb–NLQP/2009{110}
EPI_ISL_31740|A/Egypt/N04396/2009{110}
EPI_ISL_89657|A/chicken/Egypt/0918–NLQP/2009{110}
EPI_ISL_31728|A/Egypt/N02407/2009{110}
EPI_ISL_71022|A/goose/Egypt/09324sm–NLQP/2009{110}
EPI_ISL_31726|A/Egypt/N01310/2009{110}
EPI_ISL_31727|A/Egypt/N02039/2009{110}
EPI_ISL_61644|A/duck/Egypt/0918–NLQP/2009{110}
EPI_ISL_31739|A/Egypt/N04395/2009{110}
EPI_ISL_31735|A/Egypt/N03439/2009{110}
EPI_ISL_120259|A/Egypt/4935–NAMRU3/2009{110}
EPI_ISL_71014|A/chicken/Egypt/09485s–NLQP/2009{110}
EPI_ISL_71013|A/duck/Egypt/09315s–NLQP/2009{110}
EPI_ISL_30855|A/chicken/Egypt/0896–NLQP/2008{110}
EPI_ISL_71026|A/goose/Egypt/09102smf–NLQP/2009{110}
EPI_ISL_71025|A/duck/Egypt/0967smf–NLQP/2009{110}
EPI_ISL_73787|A/equine/Egypt/av1/2009{110}
EPI_ISL_88204|A/chicken/Egypt/F8/2009{110}
EPI_ISL_88203|A/chicken/Egypt/F7/2009{110}
EPI_ISL_71024|A/duck/Egypt/0945smf–NLQP/2009{110}
EPI_ISL_31722|A/Egypt/N00001/2009{110}
EPI_ISL_61648|A/duck/Egypt/093–NLQP/2009{110}
EPI_ISL_71023|A/duck/Egypt/09332sm–NLQP/2009{110}
EPI_ISL_71028|A/goose/Egypt/0912smg–NLQP/2009{110}
EPI_ISL_71027|A/chicken/Egypt/093smg–NLQP/2009{110}
EPI_ISL_71004|A/chicken/Egypt/0915–NLQP/2009{110}
EPI_ISL_71002|A/chicken/Egypt/0910–NLQP/2009{110}
EPI_ISL_74321|A/Egypt/N08835/2009{110}
EPI_ISL_74320|A/Egypt/N07908/2009{110}
EPI_ISL_74318|A/Egypt/N05912/2009{110}
EPI_ISL_74325|A/Egypt/N09539/2009{110}
EPI_ISL_80421|A/chicken/Egypt/091317s/2009{110}
EPI_ISL_74324|A/Egypt/N09174/2009{110}
EPI_ISL_120253|A/Egypt/9538–NAMRU3/2009{110}
EPI_ISL_61630|A/chicken/Egypt/0920–NLQP/2009{110}
EPI_ISL_31723|A/Egypt/N00585/2009{110}
EPI_ISL_61659|A/goose/Egypt/0929–NLQP/2009{110}
EPI_ISL_31738|A/Egypt/N04394/2009{110}
EPI_ISL_61647|A/duck/Egypt/0926–NLQP/2009{110}
EPI_ISL_13028|A/Egypt/2629–NAMRU3/2007{110}
EPI_ISL_11875|A/Egypt/2621–NAMRU3/2007{110}
EPI_ISL_14125|A/chicken/Egypt/9400NAMRU3–CLEVB211/2007{110}
EPI_ISL_24872|A/Egypt/2546–NAMRU3/2008{110}
EPI_ISL_24870|A/Egypt/2289–NAMRU3/2008{110}
EPI_ISL_30844|A/chicken/Egypt/0847–NLQP/2008{110}
EPI_ISL_11866|A/Egypt/1394–NAMRU3/2007{110}
EPI_ISL_61638|A/chicken/Egypt/0962S–NLQP/2009{111}
EPI_ISL_61654|A/duck/Egypt/0971SM–NLQP/2009{111}
EPI_ISL_71006|A/chicken/Egypt/0956–NLQP/2009{111}
EPI_ISL_61645|A/duck/Egypt/0923–NLQP/2009{111}
EPI_ISL_90382|A/chicken/Egypt/RIMD1–5/2008{111}
EPI_ISL_90390|A/chicken/Egypt/RIMD10–6/2008{111}
EPI_ISL_121540|A/duck/Egypt/1709–10/2008{111}
EPI_ISL_30837|A/chicken/Egypt/0813–NLQP/2008{111}
EPI_ISL_30853|A/duck/Egypt/0891–NLQP/2008{111}
EPI_ISL_30799|A/chicken/Egypt/0891/2008{111}
EPI_ISL_28774|A/chicken/Egypt/22NLQP–CLEVB232/2008{111}
EPI_ISL_14100|A/duck/Egypt/3043NAMRU3–CLEVB56/2007{111}
EPI_ISL_30842|A/chicken/Egypt/0841–NLQP/2008{111}
EPI_ISL_70995|A/chicken/Egypt/088–NLQP/2008{111}
EPI_ISL_30868|A/duck/Egypt/0877–NLQP/2008{111}
EPI_ISL_14133|A/chicken/Egypt/2628–1/2007{111}
EPI_ISL_19583|A/duck/Egypt/1709–3VIR08/2007{111}
EPI_ISL_11492|A/chicken/Egypt/1129N3–HK9/2007{111}
EPI_ISL_11867|A/Egypt/1604–NAMRU3/2007{111}
EPI_ISL_61636|A/chicken/Egypt/0960–NLQP/2009{111}
EPI_ISL_71018|A/duck/Egypt/09118sm–NLQP/2009{111}
EPI_ISL_61653|A/duck/Egypt/0964–NLQP/2009{111}
EPI_ISL_71017|A/duck/Egypt/0934sm–NLQP/2009{111}
EPI_ISL_30866|A/chicken/Egypt/0838–NLQP/2008{111}
EPI_ISL_70999|A/chicken/Egypt/0814S–NLQP/2008{111}
EPI_ISL_14123|A/turkey/Egypt/9398NAMRU3–CLEVB195/2007{111}
EPI_ISL_15717|A/chicken/Egypt/07125–NLQP/2007{111}
EPI_ISL_14106|A/chicken/Egypt/3049NAMRU3–CLEVB75/2007{111}
EPI_ISL_11499|A/duck/Egypt/1888N3–SM25/2007{111}
EPI_ISL_11495|A/chicken/Egypt/1889N3–SM26/2007{111}
EPI_ISL_20904|A/duck/Egypt/452–1VIR07/2006{111}
EPI_ISL_19584|A/chicken/Egypt/1709–4VIR08/2007{111}
EPI_ISL_15703|A/quail/Egypt/07120–NLQP/2007{111}
EPI_ISL_11420|A/chicken/Egypt/1081–NAMRU3/2006{111}
EPI_ISL_20912|A/duck/Egypt/5169–4/2007{111}
EPI_ISL_11418|A/chicken/Egypt/1079–NAMRU3/2007{111}
EPI_ISL_14115|A/chicken/Egypt/9387NAMRU3–CLEVB148/2007{112}
EPI_ISL_14120|A/chicken/Egypt/9392NAMRU3–CLEVB167/2007{112}
EPI_ISL_14118|A/chicken/Egypt/9390NAMRU3–CLEVB157/2007{112}
EPI_ISL_14119|A/chicken/Egypt/9391NAMRU3–CLEVB158/2007{112}
EPI_ISL_14113|A/chicken/Egypt/9385NAMRU3–CLEVB125/2007{112}
EPI_ISL_14114|A/chicken/Egypt/9386NAMRU3–CLEVB136/2007{112}
EPI_ISL_14108|A/chicken/Egypt/3051NAMRU3–CLEVB78/2007{112}
EPI_ISL_11502|A/chicken/Egypt/1892N3–HK49/2007{112}
EPI_ISL_13607|A/chicken/Egypt/F6/2007{112}
EPI_ISL_11384|A/Egypt/14725–NAMRU3/2006{112}
EPI_ISL_11383|A/Egypt/14724–NAMRU3/2006{112}
EPI_ISL_30834|A/chicken/Egypt/07118–NLQP/2007{112}
EPI_ISL_71000|A/duck/Egypt/08355S–NLQP/2008{112}
EPI_ISL_70998|A/chicken/Egypt/0883–NLQP/2008{112}
EPI_ISL_14124|A/duck/Egypt/9399NAMRU3–CLEVB202/2007{112}
EPI_ISL_15708|A/duck/Egypt/07264S–NLQP/2007{112}
EPI_ISL_11419|A/chicken/Egypt/1080–NAMRU3/2006{112}
EPI_ISL_11167|A/Egypt/12374–NAMRU3/2006{112}
EPI_ISL_20906|A/chicken/Egypt/2628–2/2007{112}
EPI_ISL_19632|A/egret/Egypt/1162–NAMRU3/2006{112}
EPI_ISL_13029|A/Egypt/2630–NAMRU3/2007{112}
EPI_ISL_13605|A/chicken/Egypt/F4/2006{112}
EPI_ISL_15702|A/chicken/Egypt/06612–NLQP/2006{112}
EPI_ISL_11862|A/chicken/Israel/625/2006{112}
EPI_ISL_10372|A/turkey/Israel/446/2006{112}
EPI_ISL_14127|A/chicken/Egypt/06459–3–NLQP/2006{112}
EPI_ISL_14128|A/chicken/Egypt/06495–NLQP/2006{112}
EPI_ISL_64351|A/duck/Gaza/834/2006{112}
EPI_ISL_64350|A/duck/Gaza/760/2006{112}
EPI_ISL_11497|A/duck/Egypt/12380N3–CLEVB/2006{112}
EPI_ISL_64349|A/duck/Egypt/2253–3/2006{112}
EPI_ISL_64348|A/duck/Egypt/2253–3/2006{112}
EPI_ISL_10400|A/Turkey/Egypt/5613NAMRU3–T/2006{112}
EPI_ISL_21044|A/chicken/Egypt/2253–1/2006{112}
EPI_ISL_6924|A/chicken/Egypt/2253–1/2006{112}
EPI_ISL_13027|A/Egypt/2992–NAMRU3/2006{112}
EPI_ISL_10136|A/chicken/Egypt/960N3–004/2006{112}
EPI_ISL_13499|A/chicken/Egypt/3/2006{112}
EPI_ISL_13026|A/Egypt/2991–NAMRU3/2006{112}
EPI_ISL_64308|A/chicken/Gaza/714/2006{112}
EPI_ISL_64307|A/chicken/Gaza/713/2006{112}
EPI_ISL_11870|A/Egypt/2256–NAMRU3/2007{112}
EPI_ISL_20914|A/duck/Egypt/5169–6/2007{112}
EPI_ISL_20913|A/chicken/Egypt/5169–5/2007{112}
EPI_ISL_30863|A/chicken/Egypt/07480S–NLQP/2007{112}
EPI_ISL_143504|A/chicken/Egypt/0626/2006{112}
EPI_ISL_11493|A/chicken/Egypt/12378N3–CLEVB/2006{112}
EPI_ISL_75424|A/duck/Egypt/D3Li12/2007{112}
EPI_ISL_75490|A/duck/Egypt/D1Li4/2007{112}
EPI_ISL_75488|A/duck/Egypt/D1Tr335/2007{112}
EPI_ISL_75489|A/duck/Egypt/D1Br12/2007{112}
EPI_ISL_64306|A/chicken/Gaza/450/2006{112}
EPI_ISL_14122|A/chicken/Egypt/9397NAMRU3–CLEVB188/2007{112}
EPI_ISL_14121|A/chicken/Egypt/9396NAMRU3–CLEVB187/2007{112}
EPI_ISL_13603|A/turkey/Egypt/F2/2006{112}
EPI_ISL_10369|A/turkey/Israel/345/2006{112}
EPI_ISL_11858|A/turkey/Israel/364/2006{112}
EPI_ISL_11859|A/turkey/Israel/365/2006{112}
EPI_ISL_15701|A/chicken/Egypt/06553–NLQP/2006{112}
EPI_ISL_13501|A/Egypt/902786/2006{112}

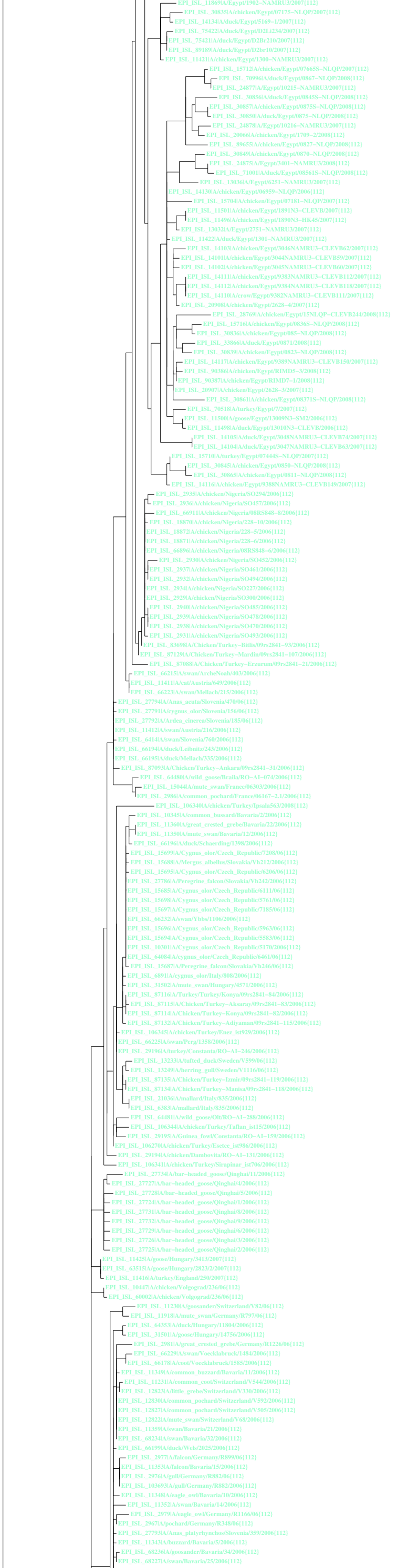
EPI_ISL_11869|A/Egypt/1902-NAMRU3/2007{112}
EPI_ISL_30835|A/chicken/Egypt/07175-NLQP/2007{112}
EPI_ISL_14134|A/duck/Egypt/5169-1/2007{112}
EPI_ISL_75422|A/duck/Egypt/D2Li234/2007{112}
EPI_ISL_75421|A/duck/Egypt/D2Br210/2007{112}
EPI_ISL_89189|A/duck/Egypt/D2br10/2007{112}
EPI_ISL_11421|A/chicken/Egypt/1300-NAMRU3/2007{112}
EPI_ISL_15712|A/chicken/Egypt/07665S-NLQP/2007{112}
EPI_ISL_70996|A/duck/Egypt/0867-NLQP/2008{112}
EPI_ISL_24877|A/Egypt/10215-NAMRU3/2007{112}
EPI_ISL_30856|A/duck/Egypt/0845S-NLQP/2008{112}
EPI_ISL_30857|A/chicken/Egypt/0875S-NLQP/2008{112}
EPI_ISL_30850|A/duck/Egypt/0875-NLQP/2008{112}
EPI_ISL_24878|A/Egypt/10216-NAMRU3/2007{112}
EPI_ISL_20066|A/chicken/Egypt/1709-2/2008{112}
EPI_ISL_89655|A/chicken/Egypt/0827-NLQP/2008{112}
EPI_ISL_30849|A/chicken/Egypt/0870-NLQP/2008{112}
EPI_ISL_24875|A/Egypt/3401-NAMRU3/2008{112}
EPI_ISL_71001|A/duck/Egypt/08561S-NLQP/2008{112}
EPI_ISL_13036|A/Egypt/6251-NAMRU3/2007{112}
EPI_ISL_14130|A/chicken/Egypt/06959-NLQP/2006{112}
EPI_ISL_15704|A/chicken/Egypt/07181-NLQP/2007{112}
EPI_ISL_11501|A/chicken/Egypt/1891N3-CLEVB/2007{112}
EPI_ISL_11496|A/chicken/Egypt/1890N3-HK45/2007{112}
EPI_ISL_13032|A/Egypt/2751-NAMRU3/2007{112}
EPI_ISL_11422|A/duck/Egypt/1301-NAMRU3/2007{112}
EPI_ISL_14103|A/chicken/Egypt/3046NAMRU3-CLEVB62/2007{112}
EPI_ISL_14101|A/chicken/Egypt/3044NAMRU3-CLEVB59/2007{112}
EPI_ISL_14102|A/chicken/Egypt/3045NAMRU3-CLEVB60/2007{112}
EPI_ISL_14111|A/chicken/Egypt/9383NAMRU3-CLEVB112/2007{112}
EPI_ISL_14112|A/chicken/Egypt/9384NAMRU3-CLEVB118/2007{112}
EPI_ISL_14110|A/crow/Egypt/9382NAMRU3-CLEVB111/2007{112}
EPI_ISL_20908|A/chicken/Egypt/2628-4/2007{112}
EPI_ISL_28769|A/chicken/Egypt/15NLQP-CLEVB244/2008{112}
EPI_ISL_15716|A/chicken/Egypt/0836S-NLQP/2008{112}
EPI_ISL_30836|A/chicken/Egypt/085-NLQP/2008{112}
EPI_ISL_33866|A/duck/Egypt/0871/2008{112}
EPI_ISL_30839|A/chicken/Egypt/0823-NLQP/2008{112}
EPI_ISL_14117|A/chicken/Egypt/9389NAMRU3-CLEVB150/2007{112}
EPI_ISL_90386|A/chicken/Egypt/RIMD5-3/2008{112}
EPI_ISL_90387|A/chicken/Egypt/RIMD7-1/2008{112}
EPI_ISL_20907|A/chicken/Egypt/2628-3/2007{112}
EPI_ISL_30861|A/chicken/Egypt/08371S-NLQP/2008{112}
EPI_ISL_70518|A/turkey/Egypt/7/2007{112}
EPI_ISL_11500|A/goose/Egypt/13009N3-SM2/2006{112}
EPI_ISL_11498|A/duck/Egypt/13010N3-CLEVB/2006{112}
EPI_ISL_14105|A/duck/Egypt/3048NAMRU3-CLEVB74/2007{112}
EPI_ISL_14104|A/duck/Egypt/3047NAMRU3-CLEVB63/2007{112}
EPI_ISL_15710|A/turkey/Egypt/07444S-NLQP/2007{112}
EPI_ISL_30845|A/chicken/Egypt/0850-NLQP/2008{112}
EPI_ISL_30865|A/chicken/Egypt/0811-NLQP/2008{112}
EPI_ISL_14116|A/chicken/Egypt/9388NAMRU3-CLEVB149/2007{112}
EPI_ISL_2935|A/chicken/Nigeria/SO294/2006{112}
EPI_ISL_2936|A/chicken/Nigeria/SO457/2006{112}
EPI_ISL_66911|A/chicken/Nigeria/08RS848-8/2006{112}
EPI_ISL_18870|A/chicken/Nigeria/228-10/2006{112}
EPI_ISL_18872|A/chicken/Nigeria/228-5/2006{112}
EPI_ISL_18871|A/chicken/Nigeria/228-6/2006{112}
EPI_ISL_66896|A/chicken/Nigeria/08RS848-6/2006{112}
EPI_ISL_2930|A/chicken/Nigeria/SO452/2006{112}
EPI_ISL_2937|A/chicken/Nigeria/SO461/2006{112}
EPI_ISL_2932|A/chicken/Nigeria/SO494/2006{112}
EPI_ISL_2934|A/chicken/Nigeria/SO227/2006{112}
EPI_ISL_2929|A/chicken/Nigeria/SO300/2006{112}
EPI_ISL_2940|A/chicken/Nigeria/SO485/2006{112}
EPI_ISL_2939|A/chicken/Nigeria/SO478/2006{112}
EPI_ISL_2938|A/chicken/Nigeria/SO470/2006{112}
EPI_ISL_2931|A/chicken/Nigeria/SO493/2006{112}
EPI_ISL_83698|A/Chicken/Turkey-Bitlis/09rs2841-93/2006{112}
EPI_ISL_87129|A/Chicken/Turkey-Mardin/09rs2841-107/2006{112}
EPI_ISL_87088|A/Chicken/Turkey-Erzurum/09rs2841-21/2006{112}
EPI_ISL_66215|A/swan/ArcheNoah/403/2006{112}
EPI_ISL_11411|A/cat/Austria/649/2006{112}
EPI_ISL_66223|A/swan/Mellach/215/2006{112}
EPI_ISL_27794|A/Anas_acuta/Slovenia/470/06{112}
EPI_ISL_27791|A/cygnus_olor/Slovenia/156/06{112}
EPI_ISL_27792|A/Ardea_cinerea/Slovenia/185/06{112}
EPI_ISL_11412|A/swan/Austria/216/2006{112}
EPI_ISL_6414|A/swan/Slovenia/760/2006{112}
EPI_ISL_66194|A/duck/Leibnitz/243/2006{112}
EPI_ISL_66195|A/duck/Mellach/335/2006{112}
EPI_ISL_87093|A/Chicken/Turkey-Ankara/09rs2841-31/2006{112}
EPI_ISL_64480|A/wild_goose/Braila/RO-AI-074/2006{112}
EPI_ISL_15044|A/mute_swan/France/06303/2006{112}
EPI_ISL_2986|A/common_pochard/France/06167-2.1/2006{112}
EPI_ISL_106340|A/chicken/Turkey/Ipsala563/2008{112}
EPI_ISL_10345|A/common_bussard/Bavaria/2/2006{112}
EPI_ISL_11360|A/great_crested_grebe/Bavaria/22/2006{112}
EPI_ISL_11350|A/mute_swan/Bavaria/12/2006{112}
EPI_ISL_66196|A/duck/Schaerding/1398/2006{112}
EPI_ISL_15699|A/Cygnus_olor/Czech_Republic/7208/06{112}
EPI_ISL_15688|A/Mergus_albellus/Slovakia/Vh212/2006{112}
EPI_ISL_15695|A/Cygnus_olor/Czech_Republic/6206/06{112}
EPI_ISL_27786|A/Peregrine_falcon/Slovakia/Vh242/2006{112}
EPI_ISL_15685|A/Cygnus_olor/Czech_Republic/6111/06{112}
EPI_ISL_15698|A/Cygnus_olor/Czech_Republic/5761/06{112}
EPI_ISL_15697|A/Cygnus_olor/Czech_Republic/7185/06{112}
EPI_ISL_66232|A/swan/Ybbs/1106/2006{112}
EPI_ISL_15696|A/Cygnus_olor/Czech_Republic/5963/06{112}
EPI_ISL_15694|A/Cygnus_olor/Czech_Republic/5583/06{112}
EPI_ISL_10301|A/Cygnus_olor/Czech_Republic/5170/2006{112}
EPI_ISL_64084|A/cygnus_olor/Czech_Republic/6461/06{112}
EPI_ISL_15687|A/Peregrine_falcon/Slovakia/Vh246/06{112}
EPI_ISL_6891|A/cygnus_olor/Italy/808/2006{112}
EPI_ISL_31502|A/mute_swan/Hungary/4571/2006{112}
EPI_ISL_87116|A/Turkey/Turkey/Konya/09rs2841-84/2006{112}
EPI_ISL_87115|A/Chicken/Turkey-Aksaray/09rs2841-83/2006{112}
EPI_ISL_87114|A/Chicken/Turkey-Konya/09rs2841-82/2006{112}
EPI_ISL_87132|A/Chicken/Turkey-Adiyaman/09rs2841-115/2006{112}
EPI_ISL_106345|A/chicken/Turkey/Enez_ist929/2006{112}
EPI_ISL_66225|A/swan/Perg/1358/2006{112}
EPI_ISL_29196|A/turkey/Constanta/RO-AI-246/2006{112}
EPI_ISL_13233|A/tufted_duck/Sweden/V599/06{112}
EPI_ISL_13249|A/herring_gull/Sweden/V1116/06{112}
EPI_ISL_87135|A/Chicken/Turkey-Izmir/09rs2841-119/2006{112}
EPI_ISL_87134|A/Chicken/Turkey-Manisa/09rs2841-118/2006{112}
EPI_ISL_21036|A/mallard/Italy/835/2006{112}
EPI_ISL_6383|A/mallard/Italy/835/2006{112}
EPI_ISL_64481|A/wild_goose/Olt/RO-AI-288/2006{112}
EPI_ISL_106344|A/chicken/Turkey/Taflan_ist15/2006{112}
EPI_ISL_29195|A/Guinea_fowl/Constanta/RO-AI-159/2006{112}
EPI_ISL_106270|A/chicken/Turkey/Esetce_ist986/2006{112}
EPI_ISL_29194|A/chicken/Dambovita/RO-AI-131/2006{112}
EPI_ISL_106341|A/chicken/Turkey/Sirapinar_ist706/2006{112}
EPI_ISL_27734|A/bar-headed_goose/Qinghai/11/2006{112}
EPI_ISL_27727|A/bar-headed_goose/Qinghai/4/2006{112}
EPI_ISL_27728|A/bar-headed_goose/Qinghai/5/2006{112}
EPI_ISL_27724|A/bar-headed_goose/Qinghai/1/2006{112}
EPI_ISL_27731|A/bar-headed_goose/Qinghai/8/2006{112}
EPI_ISL_27732|A/bar-headed_goose/Qinghai/9/2006{112}
EPI_ISL_27729|A/bar-headed_goose/Qinghai/6/2006{112}
EPI_ISL_27726|A/bar-headed_goose/Qinghai/3/2006{112}
EPI_ISL_27725|A/bar-headed_goose/Qinghai/2/2006{112}
EPI_ISL_11425|A/goose/Hungary/3413/2007{112}
EPI_ISL_63515|A/goose/Hungary/2823/2/2007{112}
EPI_ISL_11416|A/turkey/England/250/2007{112}
EPI_ISL_10447|A/chicken/Volgograd/236/06{112}
EPI_ISL_60002|A/chicken/Volgograd/236/06{112}
EPI_ISL_11230|A/goosander/Switzerland/V82/06{112}
EPI_ISL_11918|A/mute_swan/Germany/R797/06{112}
EPI_ISL_64353|A/duck/Hungary/11804/2006{112}
EPI_ISL_31501|A/goose/Hungary/14756/2006{112}
EPI_ISL_2981|A/great_crested_grebe/Germany/R1226/06{112}
EPI_ISL_66229|A/swan/Voecklabruck/1484/2006{112}
EPI_ISL_66178|A/coot/Voecklabruck/1585/2006{112}
EPI_ISL_11349|A/common_buzzard/Bavaria/11/2006{112}
EPI_ISL_11231|A/common_coot/Switzerland/V544/2006{112}
EPI_ISL_12823|A/little_grebe/Switzerland/V330/2006{112}
EPI_ISL_12830|A/common_pochard/Switzerland/V592/2006{112}
EPI_ISL_12827|A/common_pochard/Switzerland/V505/2006{112}
EPI_ISL_12822|A/mute_swan/Switzerland/V68/2006{112}
EPI_ISL_11359|A/swan/Bavaria/21/2006{112}
EPI_ISL_68234|A/swan/Bavaria/32/2006{112}
EPI_ISL_66199|A/duck/Wels/2025/2006{112}
EPI_ISL_2977|A/falcon/Germany/R899/06{112}
EPI_ISL_11353|A/falcon/Bavaria/15/2006{112}
EPI_ISL_2976|A/gull/Germany/R882/06{112}
EPI_ISL_103693|A/gull/Germany/R882/2006{112}
EPI_ISL_11348|A/eagle_owl/Bavaria/10/2006{112}
EPI_ISL_11352|A/swan/Bavaria/14/2006{112}
EPI_ISL_2979|A/eagle_owl/Germany/R1166/06{112}
EPI_ISL_2967|A/pochard/Germany/R348/06{112}
EPI_ISL_27793|A/Anas_platyrhynchos/Slovenia/359/2006{112}
EPI_ISL_11343|A/buzzard/Bavaria/5/2006{112}
EPI_ISL_68236|A/goosander/Bavaria/34/2006{112}
EPI_ISL_68227|A/swan/Bavaria/25/2006{112}

EPI_ISL_12828|A/mallard/Switzerland/V537/2006{112}
EPI_ISL_2994|A/mute_swan/France/06631a/2006{112}
EPI_ISL_2988|A/mute_swan/France/06299/2006{112}
EPI_ISL_2992|A/greylag_goose/France/06310/2006{112}
EPI_ISL_66201|A/egret/Wien/1977/2006{112}
EPI_ISL_2987|A/turkey/France/06222-1.1/2006{112}
EPI_ISL_11347|A/tufted_duck/Bavaria/9/2006{112}
EPI_ISL_66227|A/swan/Schaerding/1806/2006{112}
EPI_ISL_11357|A/goldeneye_duck/Bavaria/19/2006{112}
EPI_ISL_66226|A/swan/Schaerding/1499/2006{112}
EPI_ISL_12825|A/duck/Switzerland/V426/2006{112}
EPI_ISL_12826|A/duck/Switzerland/V487/2006{112}
EPI_ISL_11358|A/goosander/Bavaria/20/2006{112}
EPI_ISL_11356|A/goosander/Bavaria/18/2006{112}
EPI_ISL_11355|A/swan/Bavaria/17/2006{112}
EPI_ISL_11351|A/buzzard/Bavaria/13/2006{112}
EPI_ISL_10140|A/mallard/Bavaria/1/2006{112}
EPI_ISL_2969|A/duck/Germany/R603/06{112}
EPI_ISL_2968|A/duck/Germany/R592/06{112}
EPI_ISL_68233|A/great_crested_grebe/Bavaria/31/2006{112}
EPI_ISL_68232|A/common_pochard/Bavaria/30/2006{112}
EPI_ISL_68226|A/swan/Bavaria/24/2006{112}
EPI_ISL_68225|A/swan/Bavaria/23/2006{112}
EPI_ISL_68229|A/tufted_duck/Bavaria/27/2006{112}
EPI_ISL_68231|A/swan/Bavaria/29/2006{112}
EPI_ISL_68230|A/swan/Bavaria/28/2006{112}
EPI_ISL_66179|A/duck/Bregenz/916/2006{112}
EPI_ISL_11345|A/common_pochard/Bavaria/7/2006{112}
EPI_ISL_11342|A/tufted_duck/Bavaria/4/2006{112}
EPI_ISL_66203|A/grebe/Bregenz/907/2006{112}
EPI_ISL_12831|A/common_pochard/Switzerland/V762/2006{112}
EPI_ISL_12824|A/duck/Switzerland/V389/2006{112}
EPI_ISL_12829|A/mallard/Switzerland/V558/2006{112}
EPI_ISL_68235|A/swan/Bavaria/33/2006{112}
EPI_ISL_11344|A/swan/Bavaria/6/2006{112}
EPI_ISL_11354|A/swan/Bavaria/16/2006{112}
EPI_ISL_66217|A/swan/Hainburg/2172/2006{112}
EPI_ISL_25455|A/domestic_duck/Germany/R874/2008{112}
EPI_ISL_32413|A/duck/Germany/R854/2008{112}
EPI_ISL_2983|A/tufted_duck/Germany/R1240/06{112}
EPI_ISL_68228|A/tufted_duck/Bavaria/26/2006{112}
EPI_ISL_66230|A/swan/Wien/1410/2006{112}
EPI_ISL_66219|A/swan/Krems/2354/2006{112}
EPI_ISL_66218|A/swan/Hoeflein/2048/2006{112}
EPI_ISL_66231|A/swan/Wien/2323/2006{112}
EPI_ISL_66220|A/swan/Krems/2547/2006{112}
EPI_ISL_66202|A/goose/Wien/1966/2006{112}
EPI_ISL_66228|A/swan/Schwechat/2538/2006{112}
EPI_ISL_66221|A/swan/Krems/2675/2006{112}
EPI_ISL_66200|A/duck/Wien/1836/2006{112}
EPI_ISL_11346|A/tufted_duck/Bavaria/8/2006{112}
EPI_ISL_66222|A/swan/Laakirchen/2703/2006{112}
EPI_ISL_11917|A/tufted_duck/Switzerland/V504/2006{112}
EPI_ISL_87113|A/Chicken/Turkey-Gaziantep/09rs2841-81/2006{112}
EPI_ISL_87112|A/Chicken/Turkey-Sanliurfa/09rs2841-80/2006{112}
EPI_ISL_10128|A/domestic_cat/Iraq/820/2006{112}
EPI_ISL_10129|A/domestic_goose/Iraq/812/2006{112}
EPI_ISL_87133|A/Chicken/Turkey-Elazig/09rs2841-117/2006{112}
EPI_ISL_87102|A/Chicken/Turkey-Eskisehir/09rs2841-63/2006{112}
EPI_ISL_87131|A/Chicken/Turkey-Diyarbakir/09rs2841-110/2006{112}
EPI_ISL_87104|A/Chicken/Turkey-Mus/09rs2841-65/2006{112}
EPI_ISL_87123|A/Chicken/Turkey-Mus/09rs2841-94/2006{112}
EPI_ISL_87120|A/Chicken/Turkey-Malatya/09rs2841-89/2006{112}
EPI_ISL_83697|A/Chicken/Turkey-Batman/09rs2841-71/2006{112}
EPI_ISL_87103|A/Chicken/Turkey-Burdur/09rs2841-64/2006{112}
EPI_ISL_87109|A/Chicken/Turkey-Diyarbakir/09rs2841-77/2006{112}
EPI_ISL_87108|A/Chicken/Turkey-Diyarbakir/09rs2841-74/2006{112}
EPI_ISL_87130|A/Chicken/Turkey-Malatya/09rs2841-108/2006{112}
EPI_ISL_87136|A/Turkey/Turkey/Batman/09rs2841-120/2006{112}
EPI_ISL_87119|A/Chicken/Turkey-Elazig/09rs2841-87/2006{112}
EPI_ISL_87110|A/Chicken/Turkey-Malatya/09rs2841-78/2006{112}
EPI_ISL_87107|A/Chicken/Turkey-Diyarbakir/09rs2841-70/2006{112}
EPI_ISL_87111|A/Chicken/Turkey-Van/09rs2841-79/2006{112}
EPI_ISL_87124|A/Chicken/Turkey-Malatya/09rs2841-97/2006{112}
EPI_ISL_87126|A/Chicken/Turkey-Tunceli/09rs2841-103/2006{112}
EPI_ISL_87106|A/Chicken/Turkey-Batman/09rs2841-69/2006{112}
EPI_ISL_87156|A/Quail/Turkey-Batman/09rs2841-73/2006{112}
EPI_ISL_87089|A/Chicken/Turkey-Agri/09rs2841-22/2006{112}
EPI_ISL_87152|A/Pigeon/Turkey-Bitlis/09rs2841-11/2006{112}
EPI_ISL_87084|A/Chicken/Turkey-Agri/09rs2841-12/2006{112}
EPI_ISL_87091|A/Chicken/Turkey-Erzurum/09rs2841-25/2006{112}
EPI_ISL_87096|A/Chicken/Turkey-Gunushane/09rs2841-41/2006{112}
EPI_ISL_87154|A/Pigeon/Turkey-Aydin/09rs2841-40/2006{112}
EPI_ISL_87153|A/Pigeon/Turkey-Izmir/09rs2841-38/2006{112}
EPI_ISL_87095|A/Chicken/Turkey-Yozgat/09rs2841-35/2006{112}
EPI_ISL_87097|A/Turkey/Turkey/Kars/09rs2841-42/2006{112}
EPI_ISL_87099|A/Chicken/Turkey-Elazi/09rs2841-52/2006{112}
EPI_ISL_87090|A/Goose/Turkey-Erzurum/09rs2841-24/2006{112}
EPI_ISL_83695|A/Chicken/Turkey-Mus/09rs2841-50/2006{112}
EPI_ISL_87092|A/Chicken/Turkey-Yozgat/09rs2841-26/2006{112}
EPI_ISL_87085|A/Chicken/Turkey-Igdir/09rs2841-14/2006{112}
EPI_ISL_87155|A/Pigeon/Turkey-Karabuk/09rs2841-61/2006{112}
EPI_ISL_87101|A/Chicken/Turkey-Siirt/09rs2841-56/2006{112}
EPI_ISL_87127|A/Chicken/Turkey-Siirt/09rs2841-104/2006{112}
EPI_ISL_87098|A/Avian/Turkey-Erzurum/09rs2841-46/2006{112}
EPI_ISL_83696|A/Chicken/Turkey-Mus/09rs2841-51/2006{112}
EPI_ISL_106267|A/chicken/Turkey/Misinli_ist582/2006{112}
EPI_ISL_87086|A/Goose/Turkey-Agri/09rs2841-17/2006{112}
EPI_ISL_13510|A/Iraq/754/2006{112}
EPI_ISL_13502|A/Iraq/755/2006{112}
EPI_ISL_13511|A/Iraq/756/2006{112}
EPI_ISL_13509|A/Iraq/659/2006{112}
EPI_ISL_13503|A/Iraq/1/2006{112}
EPI_ISL_10130|A/human/Iraq/207-NAMRU3/2006{112}
EPI_ISL_87158|A/Owl/Turkey-Tunceli/09rs2841-102/2006{112}
EPI_ISL_87121|A/Chicken/Turkey-Malatya/09rs2841-90/2006{112}
EPI_ISL_12587|A/Turkey/651242/2006{112}
EPI_ISL_12588|A/Turkey/65596/2006{112}
EPI_ISL_12585|A/Turkey/12/2006{112}
EPI_ISL_12586|A/Turkey/15/2006{112}
EPI_ISL_20915|A/chicken/Benin/6693-1/2007{113}
EPI_ISL_15160|A/chicken/Benin/6693-16/2007{113}
EPI_ISL_66856|A/chicken/Nigeria/08RS848-100/2007{113}
EPI_ISL_66913|A/chicken/Nigeria/08RS848-83/2007{113}
EPI_ISL_66908|A/chicken/Nigeria/08RS848-76/2007{113}
EPI_ISL_13525|A/chicken/Nigeria/1071-29/2007{113}
EPI_ISL_66886|A/chicken/Nigeria/08RS848-44/2006{113}
EPI_ISL_66867|A/chicken/Nigeria/08RS848-121/2007{113}
EPI_ISL_66866|A/duck/chicken/Nigeria/08RS848-120/2007{113}
EPI_ISL_66899|A/water_fowl/Nigeria/08RS848-66/2007{113}
EPI_ISL_66892|A/chicken/Nigeria/08RS848-54/2006{113}
EPI_ISL_66893|A/goose/Nigeria/08RS848-56/2007{113}
EPI_ISL_66864|A/chicken/Nigeria/08RS848-118/2007{113}
EPI_ISL_66859|A/chicken/Nigeria/08RS848-106/2007{113}
EPI_ISL_66907|A/chicken/Nigeria/08RS848-75/2007{113}
EPI_ISL_66897|A/chicken/Nigeria/08RS848-60/2007{113}
EPI_ISL_66898|A/turkey/Nigeria/08RS848-61/2007{113}
EPI_ISL_13523|A/chicken/Nigeria/1071-22/2007{113}
EPI_ISL_13521|A/chicken/Nigeria/1071-10/2007{113}
EPI_ISL_66906|A/chicken/Nigeria/08RS848-74/2007{113}
EPI_ISL_66905|A/guinea_fowl/Nigeria/08RS848-72/2007{113}
EPI_ISL_13522|A/chicken/Nigeria/1071-15/2007{113}
EPI_ISL_13515|A/chicken/Nigeria/1071-1/2007{113}
EPI_ISL_66910|A/guinea_fowl/Nigeria/08RS848-78/2007{113}
EPI_ISL_66914|A/ostrich/Nigeria/08RS848-84/2007{113}
EPI_ISL_66923|A/chicken/Nigeria/08RS848-97/2007{113}
EPI_ISL_13526|A/chicken/Nigeria/1071-30/2007{113}
EPI_ISL_13514|A/Nigeria/6e/07{113}
EPI_ISL_13524|A/chicken/Nigeria/1071-23/2007{113}
EPI_ISL_13517|A/chicken/Nigeria/1071-4/2007{113}
EPI_ISL_13520|A/chicken/Nigeria/1071-9/2007{113}
EPI_ISL_13518|A/chicken/Nigeria/1071-5/2007{113}
EPI_ISL_66894|A/chicken/Nigeria/08RS848-58/2007{113}
EPI_ISL_66922|A/chicken/Nigeria/08RS848-96/2007{113}
EPI_ISL_66917|A/chicken/Nigeria/08RS848-90/2007{113}
EPI_ISL_66918|A/chicken/Nigeria/08RS848-91/2007{113}
EPI_ISL_66915|A/chicken/Nigeria/08RS848-88/2007{113}
EPI_ISL_66904|A/chicken/Nigeria/08RS848-71/2007{113}
EPI_ISL_66903|A/chicken/Nigeria/08RS848-70/2007{113}
EPI_ISL_66885|A/chicken/Nigeria/08RS848-42/2006{113}
EPI_ISL_66901|A/chicken/Nigeria/08RS848-68/2007{113}
EPI_ISL_66861|A/chicken/Nigeria/08RS848-111/2007{113}
EPI_ISL_66853|A/goose/Nigeria/08VIR4337-544/2007{113}
EPI_ISL_23014|A/chicken/Nigeria/OG5/2007{113}
EPI_ISL_23012|A/chicken/Nigeria/OG2/2007{113}
EPI_ISL_23017|A/chicken/Nigeria/OG11/2007{113}
EPI_ISL_23016|A/chicken/Nigeria/OG10/2007{113}
EPI_ISL_23013|A/chicken/Nigeria/OG4/2007{113}
EPI_ISL_66858|A/chicken/Nigeria/08RS848-104/2007{113}
EPI_ISL_66921|A/chicken/Nigeria/08RS848-94/2007{113}
EPI_ISL_66863|A/chicken/Nigeria/08RS848-117/2007{113}
EPI_ISL_66900|A/chicken/Nigeria/08RS848-67/2007{113}
EPI_ISL_66891|A/chicken/Nigeria/08RS848-52/2006{113}
EPI_ISL_66890|A/chicken/Nigeria/08RS848-50/2006{113}
EPI_ISL_14131|A/chicken/Ghana/2534/2007{113}
EPI_ISL_12614|A/chicken/Ghana/3160-NAMRU3/2007{113}
EPI_ISL_12613|A/chicken/Ghana/3159-NAMRU3/2007{113}
EPI_ISL_12612|A/chicken/Ghana/3158-NAMRU3/2007{113}
EPI_ISL_6932|A/turkey/Ivory_Coast/4372-4/2006{113}
EPI_ISL_6931|A/turkey/Ivory_Coast/4372-3/2006{113}
EPI_ISL_6930|A/turkey/Ivory_Coast/4372-2/2006{113}
EPI_ISL_2957|A/Hooded_vulture/Burkina_Faso/1/2006{113}
EPI_ISL_2960|A/chicken/Burkina_Faso/01.03/2006{113}
EPI_ISL_64304|A/chicken/Burkina_Faso/13.1/2006{113}
EPI_ISL_2958|A/Hooded_vulture/Burkina_Faso/2/2006{113}
EPI_ISL_6385|A/chicken/Cote_d'Ivoire/1787-34/2006{113}
EPI_ISL_10359|A/chicken/Ivory_Coast/1787/2006{113}
EPI_ISL_7028|A/chicken/Ivory_Coast/1787-35/2006{113}
EPI_ISL_6384|A/duck/Cote_d'Ivoire/1787-18/2006{113}
EPI_ISL_13903|A/chicken/Burkina_Faso/1347-16/2006{113}
EPI_ISL_13904|A/guinea_fowl/Burkina_Faso/1347-20/2006{113}
EPI_ISL_6250|A/chicken/Sudan/1784-10/2006{113}
EPI_ISL_21043|A/chicken/Sudan/2115-9/2006{113}
EPI_ISL_6927|A/chicken/Sudan/2115-9/2006{113}
EPI_ISL_21042|A/chicken/Sudan/2115-12/2006{113}
EPI_ISL_6928|A/chicken/Sudan/2115-12/2006{113}
EPI_ISL_7014|A/chicken/Sudan/2115-10/2006{113}
EPI_ISL_6926|A/chicken/Sudan/1784-8/2006{113}
EPI_ISL_6249|A/chicken/Sudan/1784-7/2006{113}
EPI_ISL_10437|A/chicken/Sudan/1784/2006{113}

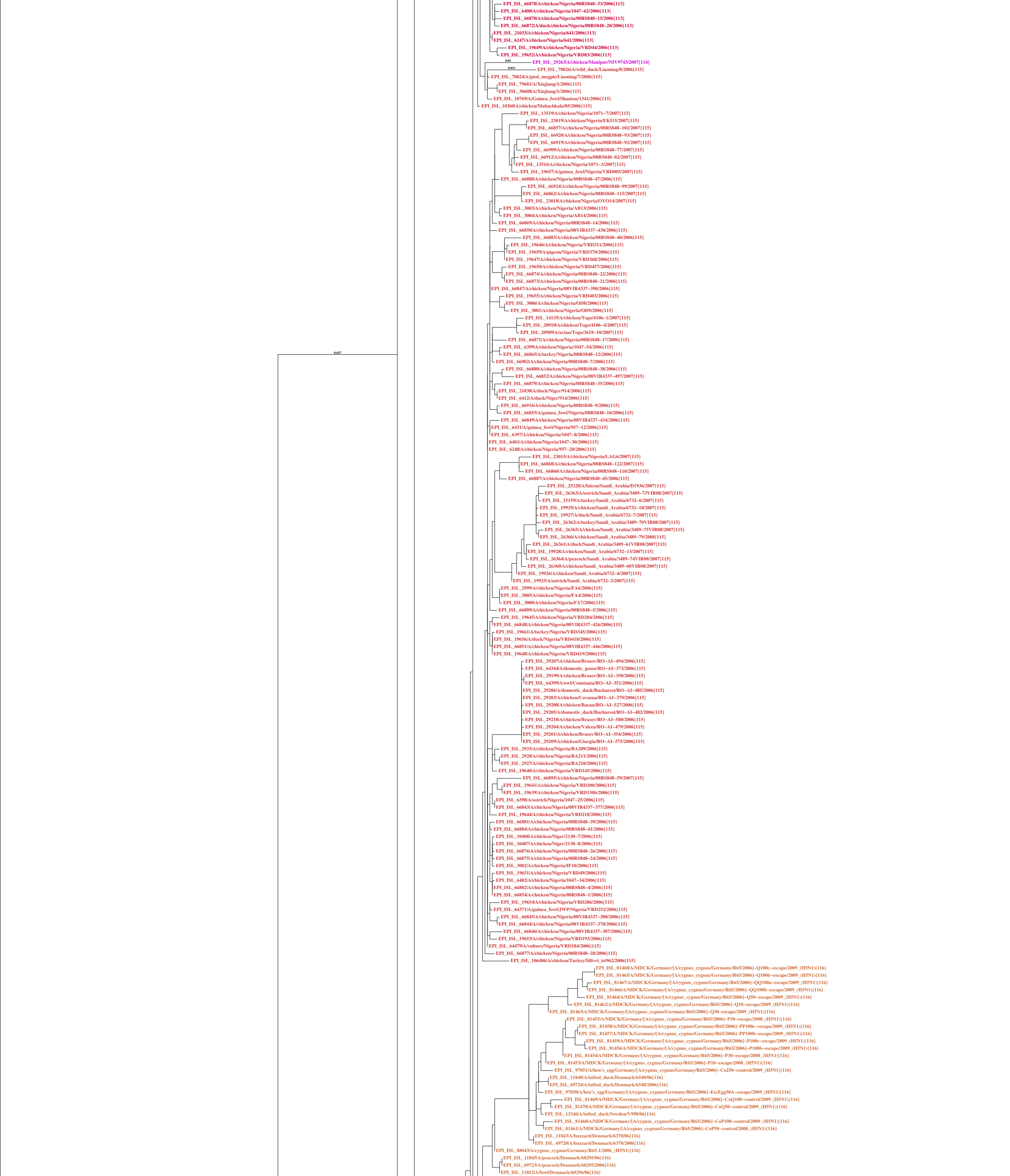
0.027
EPI_ISL_66878|A/chicken/Nigeria/08RS848–33/2006{113}
EPI_ISL_6400|A/chicken/Nigeria/1047–62/2006{113}
EPI_ISL_66870|A/chicken/Nigeria/08RS848–15/2006{113}
EPI_ISL_66872|A/duck/chicken/Nigeria/08RS848–20/2006{113}
EPI_ISL_21033|A/chicken/Nigeria/641/2006{113}
EPI_ISL_6247|A/chicken/Nigeria/641/2006{113}
EPI_ISL_19649|A/chicken/Nigeria/VRD44/2006{113}
EPI_ISL_19652|A/chicken/Nigeria/VRD83/2006{113}
0.01
EPI_ISL_29263|A/chicken/Manipur/NIV9743/2007{114}
0.011
EPI_ISL_78026|A/wild_duck/Liaoning/8/2006{115}
EPI_ISL_78024|A/pied_megpie/Liaoning/7/2006{115}
EPI_ISL_79681|A/Xinjiang/1/2006{115}
EPI_ISL_30608|A/Xinjiang/1/2006{115}
EPI_ISL_10769|A/Guinea_fowl/Shantou/1341/2006{115}
EPI_ISL_10360|A/chicken/Mahachkala/05/2006{115}
EPI_ISL_13519|A/chicken/Nigeria/1071–7/2007{115}
EPI_ISL_23019|A/chicken/Nigeria/EK115/2007{115}
EPI_ISL_66857|A/chicken/Nigeria/08RS848–102/2007{115}
EPI_ISL_66920|A/chicken/Nigeria/08RS848–93/2007{115}
EPI_ISL_66919|A/chicken/Nigeria/08RS848–92/2007{115}
EPI_ISL_66909|A/chicken/Nigeria/08RS848–77/2007{115}
EPI_ISL_66912|A/chicken/Nigeria/08RS848–82/2007{115}
EPI_ISL_13516|A/chicken/Nigeria/1071–3/2007{115}
EPI_ISL_19657|A/guinea_fowl/Nigeria/VRD005/2007{115}
EPI_ISL_66888|A/chicken/Nigeria/08RS848–47/2006{115}
EPI_ISL_66924|A/chicken/Nigeria/08RS848–99/2007{115}
EPI_ISL_66862|A/chicken/Nigeria/08RS848–115/2007{115}
EPI_ISL_23018|A/chicken/Nigeria/OYO14/2007{115}
EPI_ISL_3003|A/chicken/Nigeria/AB13/2006{115}
EPI_ISL_3004|A/chicken/Nigeria/AB14/2006{115}
EPI_ISL_66869|A/chicken/Nigeria/08RS848–14/2006{115}
EPI_ISL_66850|A/chicken/Nigeria/08VIR4337–438/2006{115}
EPI_ISL_66883|A/chicken/Nigeria/08RS848–40/2006{115}
EPI_ISL_19646|A/chicken/Nigeria/VRD311/2006{115}
EPI_ISL_19659|A/pigeon/Nigeria/VRD370/2006{115}
EPI_ISL_19647|A/chicken/Nigeria/VRD368/2006{115}
EPI_ISL_19650|A/chicken/Nigeria/VRD457/2006{115}
EPI_ISL_66874|A/chicken/Nigeria/08RS848–22/2006{115}
EPI_ISL_66873|A/chicken/Nigeria/08RS848–21/2006{115}
EPI_ISL_66847|A/chicken/Nigeria/08VIR4337–390/2006{115}
EPI_ISL_19655|A/chicken/Nigeria/VRD403/2006{115}
EPI_ISL_3006|A/chicken/Nigeria/OD8/2006{115}
EPI_ISL_3001|A/chicken/Nigeria/OD9/2006{115}
EPI_ISL_14135|A/chicken/Togo/4106–1/2007{115}
EPI_ISL_20910|A/chicken/Togo/4106–4/2007{115}
EPI_ISL_20909|A/avian/Togo/3618–10/2007{115}
EPI_ISL_66871|A/chicken/Nigeria/08RS848–17/2006{115}
EPI_ISL_6399|A/chicken/Nigeria/1047–54/2006{115}
EPI_ISL_66865|A/turkey/Nigeria/08RS848–12/2006{115}
EPI_ISL_66902|A/chicken/Nigeria/08RS848–7/2006{115}
EPI_ISL_66880|A/chicken/Nigeria/08RS848–38/2006{115}
EPI_ISL_66852|A/chicken/Nigeria/08VIR4337–497/2007{115}
EPI_ISL_66879|A/chicken/Nigeria/08RS848–35/2006{115}
EPI_ISL_21038|A/duck/Niger/914/2006{115}
EPI_ISL_6412|A/duck/Niger/914/2006{115}
EPI_ISL_66916|A/chicken/Nigeria/08RS848–9/2006{115}
EPI_ISL_66855|A/guinea_fowl/Nigeria/08RS848–10/2006{115}
EPI_ISL_66849|A/chicken/Nigeria/08VIR4337–434/2006{115}
EPI_ISL_6431|A/guinea_fowl/Nigeria/957–12/2006{115}
EPI_ISL_6397|A/chicken/Nigeria/1047–8/2006{115}
EPI_ISL_6401|A/chicken/Nigeria/1047–30/2006{115}
EPI_ISL_6248|A/chicken/Nigeria/957–20/2006{115}
EPI_ISL_23015|A/chicken/Nigeria/LAG6/2007{115}
EPI_ISL_66868|A/chicken/Nigeria/08RS848–122/2007{115}
EPI_ISL_66860|A/chicken/Nigeria/08RS848–110/2007{115}
EPI_ISL_66887|A/chicken/Nigeria/08RS848–45/2006{115}
EPI_ISL_25228|A/falcon/Saudi_Arabia/D1936/2007{115}
EPI_ISL_26363|A/ostrich/Saudi_Arabia/3489–73VIR08/2007{115}
EPI_ISL_15159|A/turkey/Saudi_Arabia/6732–6/2007{115}
EPI_ISL_19929|A/chicken/Saudi_Arabia/6732–18/2007{115}
EPI_ISL_19927|A/duck/Saudi_Arabia/6732–7/2007{115}
EPI_ISL_26362|A/turkey/Saudi_Arabia/3489–70VIR08/2007{115}
EPI_ISL_26365|A/chicken/Saudi_Arabia/3489–75VIR08/2007{115}
EPI_ISL_26366|A/chicken/Saudi_Arabia/3489–79/2008{115}
EPI_ISL_26361|A/duck/Saudi_Arabia/3489–61VIR08/2007{115}
EPI_ISL_19928|A/chicken/Saudi_Arabia/6732–13/2007{115}
EPI_ISL_26364|A/peacock/Saudi_Arabia/3489–74VIR08/2007{115}
EPI_ISL_26360|A/chicken/Saudi_Arabia/3489–60VIR08/2007{115}
EPI_ISL_19926|A/chicken/Saudi_Arabia/6732–4/2007{115}
EPI_ISL_19925|A/ostrich/Saudi_Arabia/6732–3/2007{115}
EPI_ISL_2999|A/chicken/Nigeria/FA6/2006{115}
EPI_ISL_3005|A/chicken/Nigeria/FA4/2006{115}
EPI_ISL_3000|A/chicken/Nigeria/FA7/2006{115}
EPI_ISL_66889|A/chicken/Nigeria/08RS848–5/2006{115}
EPI_ISL_19645|A/chicken/Nigeria/VRD284/2006{115}
EPI_ISL_66848|A/chicken/Nigeria/08VIR4337–426/2006{115}
EPI_ISL_19661|A/turkey/Nigeria/VRD345/2006{115}
EPI_ISL_19656|A/duck/Nigeria/VRD418/2006{115}
EPI_ISL_66851|A/chicken/Nigeria/08VIR4337–446/2006{115}
EPI_ISL_19648|A/chicken/Nigeria/VRD419/2006{115}
EPI_ISL_29207|A/chicken/Brasov/RO–AI–494/2006{115}
EPI_ISL_64344|A/domestic_goose/RO–AI–373/2006{115}
EPI_ISL_29199|A/chicken/Brasov/RO–AI–350/2006{115}
EPI_ISL_64399|A/owl/Constanta/RO–AI–351/2006{115}
EPI_ISL_29206|A/domestic_duck/Bucharest/RO–AI–485/2006{115}
EPI_ISL_29203|A/chicken/Covasna/RO–AI–379/2006{115}
EPI_ISL_29208|A/chicken/Bacau/RO–AI–527/2006{115}
EPI_ISL_29205|A/domestic_duck/Bucharest/RO–AI–482/2006{115}
EPI_ISL_29210|A/chicken/Brasov/RO–AI–580/2006{115}
EPI_ISL_29204|A/chicken/Valcea/RO–AI–479/2006{115}
EPI_ISL_29201|A/chicken/Brasov/RO–AI–354/2006{115}
EPI_ISL_29209|A/chicken/Giurgiu/RO–AI–575/2006{115}
EPI_ISL_2933|A/chicken/Nigeria/BA209/2006{115}
EPI_ISL_2928|A/chicken/Nigeria/BA211/2006{115}
EPI_ISL_2927|A/chicken/Nigeria/BA210/2006{115}
EPI_ISL_19640|A/chicken/Nigeria/VRD145/2006{115}
EPI_ISL_66895|A/chicken/Nigeria/08RS848–59/2007{115}
EPI_ISL_19641|A/chicken/Nigeria/VRD200/2006{115}
EPI_ISL_19639|A/chicken/Nigeria/VRD130b/2006{115}
EPI_ISL_6398|A/ostrich/Nigeria/1047–25/2006{115}
EPI_ISL_66843|A/chicken/Nigeria/08VIR4337–377/2006{115}
EPI_ISL_19644|A/chicken/Nigeria/VRD218/2006{115}
EPI_ISL_66881|A/chicken/Nigeria/08RS848–39/2006{115}
EPI_ISL_66884|A/chicken/Nigeria/08RS848–41/2006{115}
EPI_ISL_10408|A/chicken/Niger/2130–7/2006{115}
EPI_ISL_10407|A/chicken/Niger/2130–8/2006{115}
EPI_ISL_66876|A/chicken/Nigeria/08RS848–26/2006{115}
EPI_ISL_66875|A/chicken/Nigeria/08RS848–24/2006{115}
EPI_ISL_3002|A/chicken/Nigeria/IF10/2006{115}
EPI_ISL_19651|A/chicken/Nigeria/VRD49/2006{115}
EPI_ISL_6402|A/chicken/Nigeria/1047–34/2006{115}
EPI_ISL_66882|A/chicken/Nigeria/08RS848–4/2006{115}
EPI_ISL_66854|A/chicken/Nigeria/08RS848–1/2006{115}
EPI_ISL_19654|A/chicken/Nigeria/VRD286/2006{115}
EPI_ISL_64371|A/guinea_fowl/JWP/Nigeria/VRD252/2006{115}
EPI_ISL_66845|A/chicken/Nigeria/08VIR4337–380/2006{115}
EPI_ISL_66844|A/chicken/Nigeria/08VIR4337–378/2006{115}
EPI_ISL_66846|A/chicken/Nigeria/08VIR4337–387/2006{115}
EPI_ISL_19653|A/chicken/Nigeria/VRD193/2006{115}
EPI_ISL_64479|A/vulture/Nigeria/VRD184/2006{115}
EPI_ISL_66877|A/chicken/Nigeria/08RS848–28/2006{115}
EPI_ISL_106406|A/chicken/Turkey/Silivri_ist962/2006{115}
EPI_ISL_81468|A/MDCK/Germany/[A/cygnus_cygnus/Germany/R65/2006]–Q100c–escape/2009_(H5N1){116}
EPI_ISL_81465|A/MDCK/Germany/[A/cygnus_cygnus/Germany/R65/2006]–Q100b–escape/2009_(H5N1){116}
EPI_ISL_81467|A/MDCK/Germany/[A/cygnus_cygnus/Germany/R65/2006]–QQ100a–escape/2009_(H5N1){116}
EPI_ISL_81466|A/MDCK/Germany/[A/cygnus_cygnus/Germany/R65/2006]–QQ100b–escape/2009_(H5N1){116}
EPI_ISL_81464|A/MDCK/Germany/[A/cygnus_cygnus/Germany/R65/2006]–Q50–escape/2009_(H5N1){116}
EPI_ISL_81462|A/MDCK/Germany/[A/cygnus_cygnus/Germany/R65/2006]–Q18–escape/2009_(H5N1){116}
EPI_ISL_81463|A/MDCK/Germany/[A/cygnus_cygnus/Germany/R65/2006]–Q30–escape/2009_(H5N1){116}
EPI_ISL_81455|A/MDCK/Germany/[A/cygnus_cygnus/Germany/R65/2006]–P50–escape/2008_(H5N1){116}
EPI_ISL_81458|A/MDCK/Germany/[A/cygnus_cygnus/Germany/R65/2006]–PP100c–escape/2009_(H5N1){116}
EPI_ISL_81457|A/MDCK/Germany/[A/cygnus_cygnus/Germany/R65/2006]–PP100b–escape/2009_(H5N1){116}
EPI_ISL_81459|A/MDCK/Germany/[A/cygnus_cygnus/Germany/R65/2006]–P100c–escape/2009_(H5N1){116}
EPI_ISL_81456|A/MDCK/Germany/[A/cygnus_cygnus/Germany/R65/2006]–P100b–escape/2009_(H5N1){116}
EPI_ISL_81454|A/MDCK/Germany/[A/cygnus_cygnus/Germany/R65/2006]–P30–escape/2008_(H5N1){116}
EPI_ISL_81453|A/MDCK/Germany/[A/cygnus_cygnus/Germany/R65/2006]–P18–escape/2008_(H5N1){116}
EPI_ISL_97051|A/hen's_egg/Germany/[A/cygnus_cygnus/Germany/R65/2006]–CoJ50–control/2009_(H5N1){116}
EPI_ISL_11848|A/tufted_duck/Denmark/6540/06{116}
EPI_ISL_69724|A/tufted_duck/Denmark/6540/2006{116}
EPI_ISL_97050|A/hen's_egg/Germany/[A/cygnus_cygnus/Germany/R65/2006]–EscEgg50A–escape/2009_(H5N1){116}
EPI_ISL_81469|A/MDCK/Germany/[A/cygnus_cygnus/Germany/R65/2006]–CoQ100–control/2009_(H5N1){116}
EPI_ISL_81470|A/MDCK/Germany/[A/cygnus_cygnus/Germany/R65/2006]–CoQ50–control/2009_(H5N1){116}
EPI_ISL_13246|A/tufted_duck/Sweden/V998/06{116}
EPI_ISL_81460|A/MDCK/Germany/[A/cygnus_cygnus/Germany/R65/2006]–CoP100–control/2009_(H5N1){116}
EPI_ISL_81461|A/MDCK/Germany/[A/cygnus_cygnus/Germany/R65/2006]–CoP50–control/2008_(H5N1){116}
EPI_ISL_11843|A/buzzard/Denmark/6370/06{116}
EPI_ISL_69720|A/buzzard/Denmark/6370/2006{116}
EPI_ISL_88043|A/cygnus_cygnus/Germany/R65.1/2006_(H5N1){116}
EPI_ISL_11845|A/peacock/Denmark/60295/06{116}
EPI_ISL_69723|A/peacock/Denmark/60295/2006{116}
EPI_ISL_11852|A/fowl/Denmark/60296/06{116}

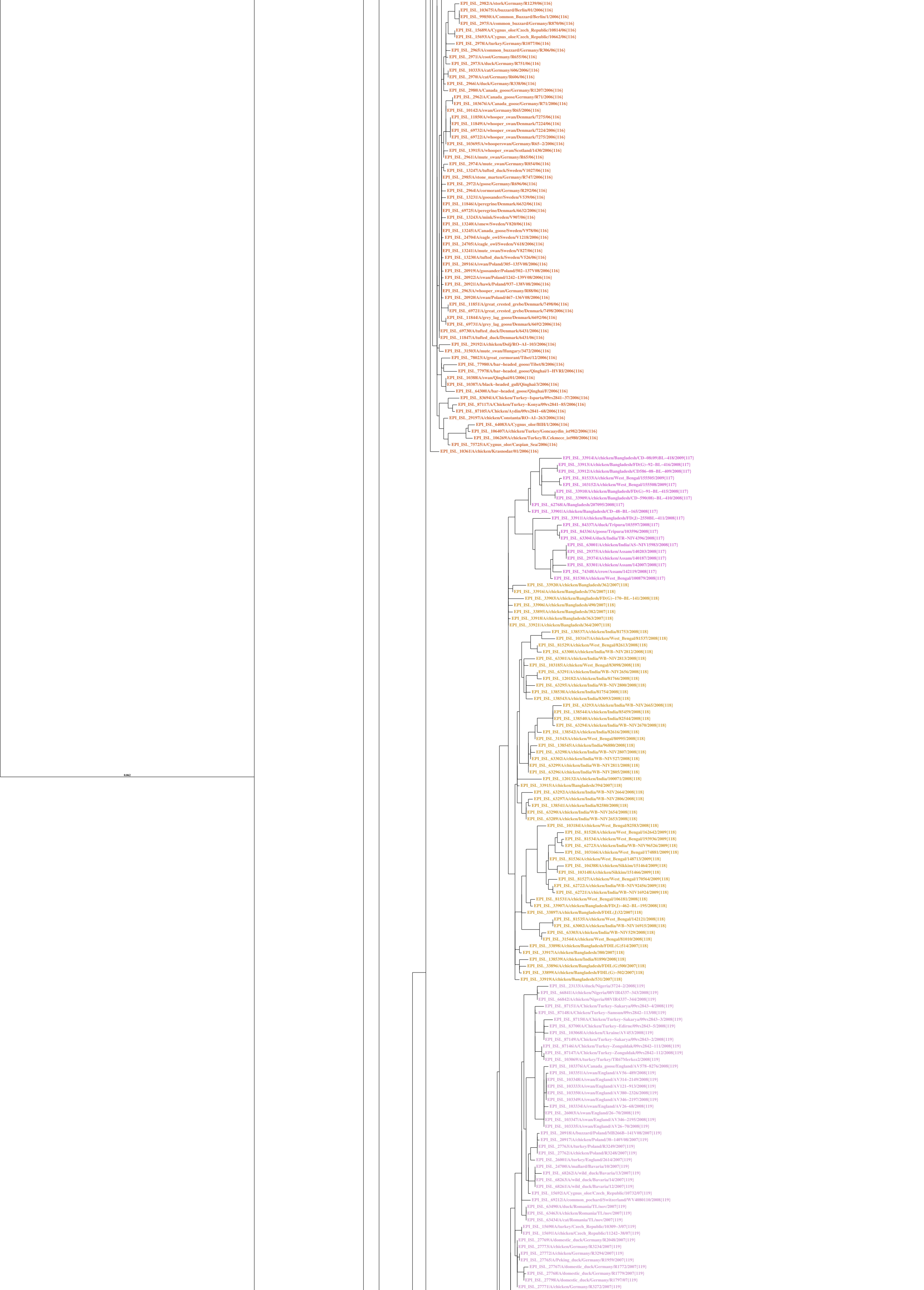
EPI_ISL_2982|A/stork/Germany/R1239/06{116}
EPI_ISL_103675|A/buzzard/Berlin/01/2006{116}
EPI_ISL_99850|A/Common_Buzzard/Berlin/1/2006{116}
EPI_ISL_2975|A/common_buzzard/Germany/R870/06{116}
EPI_ISL_15689|A/Cygnus_olor/Czech_Republic/10814/06{116}
EPI_ISL_15693|A/Cygnus_olor/Czech_Republic/10662/06{116}
EPI_ISL_2978|A/turkey/Germany/R1077/06{116}
EPI_ISL_2965|A/common_buzzard/Germany/R306/06{116}
EPI_ISL_2971|A/coot/Germany/R655/06{116}
EPI_ISL_2973|A/duck/Germany/R751/06{116}
EPI_ISL_10333|A/cat/Germany/606/2006/{116}
EPI_ISL_2970|A/cat/Germany/R606/06{116}
EPI_ISL_2966|A/duck/Germany/R338/06{116}
EPI_ISL_2980|A/Canada_goose/Germany/R1207/2006{116}
EPI_ISL_2962|A/Canada_goose/Germany/R71/2006{116}
EPI_ISL_103676|A/Canada_goose/Germany/R71/2006{116}
EPI_ISL_10142|A/swan/Germany/R65/2006{116}
EPI_ISL_11850|A/whooper_swan/Denmark/7275/06{116}
EPI_ISL_11849|A/whooper_swan/Denmark/7224/06{116}
EPI_ISL_69732|A/whooper_swan/Denmark/7224/2006{116}
EPI_ISL_69722|A/whooper_swan/Denmark/7275/2006{116}
EPI_ISL_103695|A/whooperswan/Germany/R65−2/2006{116}
EPI_ISL_13915|A/whooper_swan/Scotland/1430/2006{116}
EPI_ISL_2961|A/mute_swan/Germany/R65/06{116}
EPI_ISL_2974|A/mute_swan/Germany/R854/06{116}
EPI_ISL_13247|A/tufted_duck/Sweden/V1027/06{116}
EPI_ISL_2985|A/stone_marten/Germany/R747/2006{116}
EPI_ISL_2972|A/goose/Germany/R696/06{116}
EPI_ISL_2964|A/cormorant/Germany/R292/06{116}
EPI_ISL_13231|A/goosander/Sweden/V539/06{116}
EPI_ISL_11846|A/peregrine/Denmark/6632/06{116}
EPI_ISL_69725|A/peregrine/Denmark/6632/2006{116}
EPI_ISL_13243|A/mink/Sweden/V907/06{116}
EPI_ISL_13240|A/smew/Sweden/V820/06{116}
EPI_ISL_13245|A/Canada_goose/Sweden/V978/06{116}
EPI_ISL_24704|A/eagle_owl/Sweden/V1218/2006{116}
EPI_ISL_24705|A/eagle_owl/Sweden/V618/2006{116}
EPI_ISL_13241|A/mute_swan/Sweden/V827/06{116}
EPI_ISL_13230|A/tufted_duck/Sweden/V526/06{116}
EPI_ISL_20916|A/swan/Poland/305−135V08/2006{116}
EPI_ISL_20919|A/goosander/Poland/502−137V08/2006{116}
EPI_ISL_20922|A/swan/Poland/1242−139V08/2006{116}
EPI_ISL_20921|A/hawk/Poland/937−138V08/2006{116}
EPI_ISL_2963|A/whooper_swan/Germany/R88/06{116}
EPI_ISL_20920|A/swan/Poland/467−136V08/2006{116}
EPI_ISL_11851|A/great_crested_grebe/Denmark/7498/06{116}
EPI_ISL_69721|A/great_crested_grebe/Denmark/7498/2006{116}
EPI_ISL_11844|A/grey_lag_goose/Denmark/6692/06{116}
EPI_ISL_69731|A/grey_lag_goose/Denmark/6692/2006{116}
EPI_ISL_69730|A/tufted_duck/Denmark/6431/2006{116}
EPI_ISL_11847|A/tufted_duck/Denmark/6431/06{116}
EPI_ISL_29192|A/chicken/Dolj/RO−AI−103/2006{116}
EPI_ISL_31503|A/mute_swan/Hungary/3472/2006{116}
EPI_ISL_78023|A/great_cormorant/Tibet/12/2006{116}
EPI_ISL_77980|A/bar−headed_goose/Tibet/8/2006{116}
EPI_ISL_77978|A/bar−headed_goose/Qinghai/1−HVRI/2006{116}
EPI_ISL_10388|A/swan/Qinghai/01/2006{116}
EPI_ISL_10387|A/black−headed_gull/Qinghai/3/2006{116}
EPI_ISL_64300|A/bar−headed_goose/Qinghai/F/2006{116}
EPI_ISL_83694|A/Chicken/Turkey−Isparta/09rs2841−37/2006{116}
EPI_ISL_87117|A/Chicken/Turkey−Konya/09rs2841−85/2006{116}
EPI_ISL_87105|A/Chicken/Aydin/09rs2841−68/2006{116}
EPI_ISL_29197|A/chicken/Constanta/RO−AI−263/2006{116}
EPI_ISL_64083|A/Cygnus_olor/BIH/1/2006{116}
EPI_ISL_106407|A/chicken/Turkey/Goncaaydin_ist982/2006{116}
EPI_ISL_106269|A/chicken/Turkey/B.Cekmece_ist980/2006{116}
EPI_ISL_75725|A/Cygnus_olor/Caspian_Sea/2006{116}
EPI_ISL_10361|A/chicken/Krasnodar/01/2006{116}
EPI_ISL_33914|A/chicken/Bangladesh/CD−08(09)BL−418/2009{117}
EPI_ISL_33913|A/chicken/Bangladesh/FD(G)−92−BL−416/2008{117}
EPI_ISL_33912|A/chicken/Bangladesh/CD586−08−BL−409/2008{117}
EPI_ISL_81533|A/chicken/West_Bengal/155505/2009{117}
EPI_ISL_103152|A/chicken/West_Bengal/155508/2009{117}
EPI_ISL_33910|A/chicken/Bangladesh/FD(G)−91−BL−415/2008{117}
EPI_ISL_33909|A/chicken/Bangladesh/CD−590(08)−BL−410/2008{117}
EPI_ISL_62768|A/Bangladesh/207095/2008{117}
EPI_ISL_33901|A/chicken/Bangladesh/CD−48−BL−165/2008{117}
EPI_ISL_33911|A/chicken/Bangladesh/FD(J)−2550BL−411/2008{117}
EPI_ISL_84337|A/duck/Tripura/103597/2008{117}
EPI_ISL_84336|A/goose/Tripura/103596/2008{117}
EPI_ISL_63304|A/duck/India/TR−NIV4396/2008{117}
EPI_ISL_63001|A/chicken/India/AS−NIV15983/2008{117}
EPI_ISL_29375|A/chicken/Assam/140203/2008{117}
EPI_ISL_29374|A/chicken/Assam/140187/2008{117}
EPI_ISL_83301|A/chicken/Assam/142007/2008{117}
EPI_ISL_74348|A/crow/Assam/142119/2008{117}
EPI_ISL_81530|A/chicken/West_Bengal/100879/2008{117}
EPI_ISL_33920|A/chicken/Bangladesh/362/2007{118}
EPI_ISL_33916|A/chicken/Bangladesh/376/2007{118}
EPI_ISL_33903|A/chicken/Bangladesh/FD(G)−170−BL−141/2008{118}
EPI_ISL_33906|A/chicken/Bangladesh/490/2007{118}
EPI_ISL_33895|A/chicken/Bangladesh/382/2007{118}
EPI_ISL_33918|A/chicken/Bangladesh/363/2007{118}
EPI_ISL_33921|A/chicken/Bangladesh/364/2007{118}
EPI_ISL_138537|A/chicken/India/81753/2008{118}
EPI_ISL_103167|A/chicken/West_Bengal/81537/2008{118}
EPI_ISL_81529|A/chicken/West_Bengal/82613/2008{118}
EPI_ISL_63300|A/chicken/India/WB−NIV2812/2008{118}
EPI_ISL_63301|A/chicken/India/WB−NIV2813/2008{118}
EPI_ISL_103185|A/chicken/West_Bengal/83098/2008{118}
EPI_ISL_63291|A/chicken/India/WB−NIV2656/2008{118}
EPI_ISL_120182|A/chicken/India/81766/2008{118}
EPI_ISL_63295|A/chicken/India/WB−NIV2800/2008{118}
EPI_ISL_138538|A/chicken/India/81754/2008{118}
EPI_ISL_138543|A/chicken/India/83093/2008{118}
EPI_ISL_63293|A/chicken/India/WB−NIV2665/2008{118}
EPI_ISL_138544|A/chicken/India/85459/2008{118}
EPI_ISL_138540|A/chicken/India/82544/2008{118}
EPI_ISL_63294|A/chicken/India/WB−NIV2670/2008{118}
EPI_ISL_138542|A/chicken/India/82616/2008{118}
EPI_ISL_31543|A/chicken/West_Bengal/80995/2008{118}
EPI_ISL_138545|A/chicken/India/96880/2008{118}
EPI_ISL_63298|A/chicken/India/WB−NIV2807/2008{118}
EPI_ISL_63302|A/chicken/India/WB−NIV527/2008{118}
EPI_ISL_63299|A/chicken/India/WB−NIV2811/2008{118}
EPI_ISL_63296|A/chicken/India/WB−NIV2805/2008{118}
EPI_ISL_120132|A/chicken/India/100071/2008{118}
EPI_ISL_33915|A/chicken/Bangladesh/394/2007{118}
EPI_ISL_63292|A/chicken/India/WB−NIV2664/2008{118}
EPI_ISL_63297|A/chicken/India/WB−NIV2806/2008{118}
EPI_ISL_138541|A/chicken/India/82580/2008{118}
EPI_ISL_63290|A/chicken/India/WB−NIV2654/2008{118}
EPI_ISL_63289|A/chicken/India/WB−NIV2653/2008{118}
EPI_ISL_103184|A/chicken/West_Bengal/82583/2008{118}
EPI_ISL_81528|A/chicken/West_Bengal/162642/2009{118}
EPI_ISL_81534|A/chicken/West_Bengal/193936/2009{118}
EPI_ISL_62723|A/chicken/India/WB−NIV96526/2009{118}
EPI_ISL_103166|A/chicken/West_Bengal/174881/2009{118}
EPI_ISL_81536|A/chicken/West_Bengal/148713/2009{118}
EPI_ISL_104388|A/chicken/Sikkim/151464/2009{118}
EPI_ISL_103148|A/chicken/Sikkim/151466/2009{118}
EPI_ISL_81527|A/chicken/West_Bengal/170564/2009{118}
EPI_ISL_62722|A/chicken/India/WB−NIV92456/2009{118}
EPI_ISL_62721|A/chicken/India/WB−NIV16924/2009{118}
EPI_ISL_81531|A/chicken/West_Bengal/106181/2008{118}
EPI_ISL_33907|A/chicken/Bangladesh/FD(J)−462−BL−195/2008{118}
EPI_ISL_33897|A/chicken/Bangladesh/FDIL(J)32/2007{118}
EPI_ISL_81535|A/chicken/West_Bengal/142121/2008{118}
EPI_ISL_63002|A/chicken/India/WB−NIV16915/2008{118}
EPI_ISL_63303|A/chicken/India/WB−NIV529/2008{118}
EPI_ISL_31544|A/chicken/West_Bengal/81010/2008{118}
EPI_ISL_33898|A/chicken/Bangladesh/FDIL(G)514/2007{118}
EPI_ISL_33917|A/chicken/Bangladesh/380/2007{118}
EPI_ISL_138539|A/chicken/India/81890/2008{118}
EPI_ISL_33896|A/chicken/Bangladesh/FDIL(G)500/2007{118}
EPI_ISL_33899|A/chicken/Bangladesh/FDIL(G)−502/2007{118}
EPI_ISL_33919|A/chicken/Bangladesh/531/2007{118}
EPI_ISL_23133|A/duck/Nigeria/3724−2/2008{119}
EPI_ISL_66841|A/chicken/Nigeria/08VIR4337−343/2008{119}
EPI_ISL_66842|A/chicken/Nigeria/08VIR4337−344/2008{119}
EPI_ISL_87151|A/Chicken/Turkey−Sakarya/09rs2843−4/2008{119}
EPI_ISL_87148|A/Chicken/Turkey−Samsun/09rs2842−113/08{119}
EPI_ISL_87150|A/Chicken/Turkey−Sakarya/09rs2843−3/2008{119}
EPI_ISL_83700|A/Chicken/Turkey−Edirne/09rs2843−5/2008{119}
EPI_ISL_103068|A/chicken/Ukraine/AV453/2008{119}
EPI_ISL_87149|A/Chicken/Turkey−Sakarya/09rs2843−2/2008{119}
EPI_ISL_87146|A/Chicken/Turkey−Zonguldak/09rs2842−111/2008{119}
EPI_ISL_87147|A/Chicken/Turkey−Zonguldak/09rs2842−112/2008{119}
EPI_ISL_103069|A/turkey/Turkey/TR67Merkez2/2008{119}
EPI_ISL_103376|A/Canada_goose/England/AV578−8276/2008{119}
EPI_ISL_103351|A/swan/England/AV56−489/2008{119}
EPI_ISL_103348|A/swan/England/AV314−2149/2008{119}
EPI_ISL_103333|A/swan/England/AV121−913/2008{119}
EPI_ISL_103350|A/swan/England/AV380−2326/2008{119}
EPI_ISL_103349|A/swan/England/AV346−2197/2008{119}
EPI_ISL_103334|A/swan/England/AV26−68/2008{119}
EPI_ISL_26003|A/swan/England/26−70/2008{119}
EPI_ISL_103347|A/swan/England/AV346−2195/2008{119}
EPI_ISL_103335|A/swan/England/AV26−70/2008{119}
EPI_ISL_20918|A/buzzard/Poland/MB266B−141V08/2007{119}
EPI_ISL_20917|A/chicken/Poland/38−140V08/2007{119}
EPI_ISL_27763|A/turkey/Poland/R3249/2007{119}
EPI_ISL_27762|A/chicken/Poland/R3248/2007{119}
EPI_ISL_26001|A/turkey/England/2614/2007{119}
EPI_ISL_24700|A/mallard/Bavaria/10/2007{119}
EPI_ISL_68262|A/wild_duck/Bavaria/13/2007{119}
EPI_ISL_68263|A/wild_duck/Bavaria/14/2007{119}
EPI_ISL_68261|A/wild_duck/Bavaria/12/2007{119}
EPI_ISL_15692|A/Cygnus_olor/Czech_Republic/10732/07{119}
EPI_ISL_69212|A/common_pochard/Switzerland/WV4080110/2008{119}
EPI_ISL_63490|A/duck/Romania/TL/nov/2007{119}
EPI_ISL_63463|A/chicken/Romania/TL/nov/2007{119}
EPI_ISL_63434|A/cat/Romania/TL/nov/2007{119}
EPI_ISL_15690|A/turkey/Czech_Republic/10309−3/07{119}
EPI_ISL_15691|A/chicken/Czech_Republic/11242−38/07{119}
EPI_ISL_27769|A/domestic_duck/Germany/R2048/2007{119}
EPI_ISL_27773|A/chicken/Germany/R3234/2007{119}
EPI_ISL_27772|A/chicken/Germany/R3294/2007{119}
EPI_ISL_27765|A/Peking_duck/Germany/R1959/2007{119}
EPI_ISL_27767|A/domestic_duck/Germany/R1772/2007{119}
EPI_ISL_27768|A/domestic_duck/Germany/R1779/2007{119}
EPI_ISL_27798|A/domestic_duck/Germany/R1797/07{119}
EPI_ISL_27771|A/chicken/Germany/R3272/2007{119}
0.062

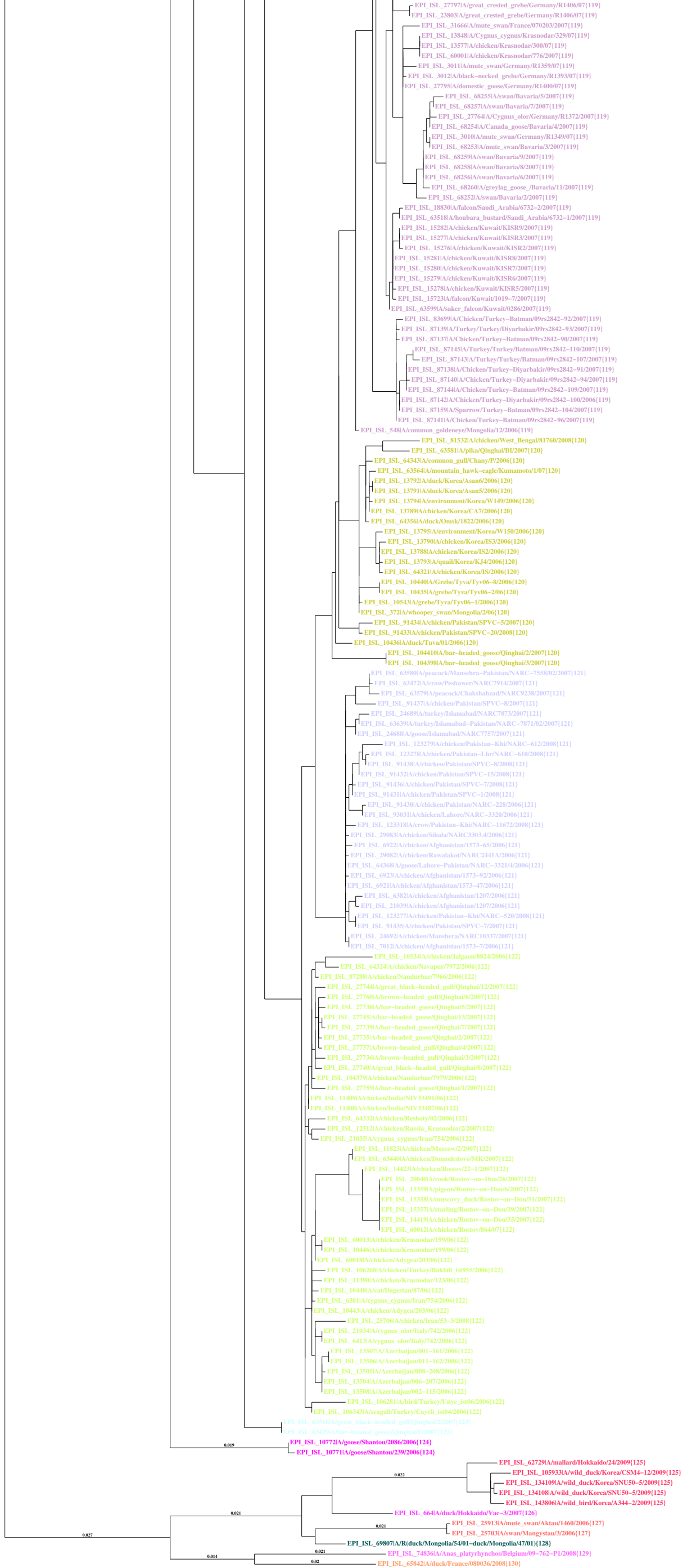
EPI_ISL_27797|A/great_crested_grebe/Germany/R1406/07{119}
EPI_ISL_23803|A/great_crested_grebe/Germany/R1406/07{119}
EPI_ISL_31666|A/mute_swan/France/070203/2007{119}
EPI_ISL_13848|A/Cygnus_cygnus/Krasnodar/329/07{119}
EPI_ISL_13577|A/chicken/Krasnodar/300/07{119}
EPI_ISL_60001|A/chicken/Krasnodar/776/2007{119}
EPI_ISL_3011|A/mute_swan/Germany/R1359/07{119}
EPI_ISL_3012|A/black-necked_grebe/Germany/R1393/07{119}
EPI_ISL_27795|A/domestic_goose/Germany/R1400/07{119}
EPI_ISL_68255|A/swan/Bavaria/5/2007{119}
EPI_ISL_68257|A/swan/Bavaria/7/2007{119}
EPI_ISL_27764|A/Cygnus_olor/Germany/R1372/2007{119}
EPI_ISL_68254|A/Canada_goose/Bavaria/4/2007{119}
EPI_ISL_3010|A/mute_swan/Germany/R1349/07{119}
EPI_ISL_68253|A/mute_swan/Bavaria/3/2007{119}
EPI_ISL_68259|A/swan/Bavaria/9/2007{119}
EPI_ISL_68258|A/swan/Bavaria/8/2007{119}
EPI_ISL_68256|A/swan/Bavaria/6/2007{119}
EPI_ISL_68260|A/greylag_goose_/Bavaria/11/2007{119}
EPI_ISL_68252|A/swan/Bavaria/2/2007{119}
EPI_ISL_18830|A/falcon/Saudi_Arabia/6732-2/2007{119}
EPI_ISL_63518|A/houbara_bustard/Saudi_Arabia/6732-1/2007{119}
EPI_ISL_15282|A/chicken/Kuwait/KISR9/2007{119}
EPI_ISL_15277|A/chicken/Kuwait/KISR3/2007{119}
EPI_ISL_15276|A/chicken/Kuwait/KISR2/2007{119}
EPI_ISL_15281|A/chicken/Kuwait/KISR8/2007{119}
EPI_ISL_15280|A/chicken/Kuwait/KISR7/2007{119}
EPI_ISL_15279|A/chicken/Kuwait/KISR6/2007{119}
EPI_ISL_15278|A/chicken/Kuwait/KISR5/2007{119}
EPI_ISL_15723|A/falcon/Kuwait/1019-7/2007{119}
EPI_ISL_63599|A/saker_falcon/Kuwait/0286/2007{119}
EPI_ISL_83699|A/Chicken/Turkey-Batman/09rs2842-92/2007{119}
EPI_ISL_87139|A/Turkey/Turkey/Diyarbakir/09rs2842-93/2007{119}
EPI_ISL_87137|A/Chicken/Turkey-Batman/09rs2842-90/2007{119}
EPI_ISL_87145|A/Turkey/Turkey/Batman/09rs2842-110/2007{119}
EPI_ISL_87143|A/Turkey/Turkey/Batman/09rs2842-107/2007{119}
EPI_ISL_87138|A/Chicken/Turkey-Diyarbakir/09rs2842-91/2007{119}
EPI_ISL_87140|A/Chicken/Turkey-Diyarbakir/09rs2842-94/2007{119}
EPI_ISL_87144|A/Chicken/Turkey-Batman/09rs2842-109/2007{119}
EPI_ISL_87142|A/Chicken/Turkey-Diyarbakir/09rs2842-100/2006{119}
EPI_ISL_87159|A/Sparrow/Turkey-Batman/09rs2842-104/2007{119}
EPI_ISL_87141|A/Chicken/Turkey-Batman/09rs2842-96/2007{119}
EPI_ISL_548|A/common_goldeneye/Mongolia/12/2006{119}
EPI_ISL_81532|A/chicken/West_Bengal/81760/2008{120}
EPI_ISL_63581|A/pika/Qinghai/B1/2007{120}
EPI_ISL_64343|A/common_gull/Chany/P/2006{120}
EPI_ISL_63564|A/mountain_hawk-eagle/Kumamoto/1/07{120}
EPI_ISL_13792|A/duck/Korea/Asan6/2006{120}
EPI_ISL_13791|A/duck/Korea/Asan5/2006{120}
EPI_ISL_13794|A/environment/Korea/W149/2006{120}
EPI_ISL_13789|A/chicken/Korea/CA7/2006{120}
EPI_ISL_64356|A/duck/Omsk/1822/2006{120}
EPI_ISL_13795|A/environment/Korea/W150/2006{120}
EPI_ISL_13790|A/chicken/Korea/IS3/2006{120}
EPI_ISL_13788|A/chicken/Korea/IS2/2006{120}
EPI_ISL_13793|A/quail/Korea/KJ4/2006{120}
EPI_ISL_64321|A/chicken/Korea/IS/2006{120}
EPI_ISL_10440|A/Grebe/Tyva/Tyv06-8/2006{120}
EPI_ISL_10435|A/grebe/Tyva/Tyv06-2/06{120}
EPI_ISL_10543|A/grebe/Tyva/Tyv06-1/2006{120}
EPI_ISL_372|A/whooper_swan/Mongolia/2/06{120}
EPI_ISL_91434|A/chicken/Pakistan/SPVC-5/2007{120}
EPI_ISL_91433|A/chicken/Pakistan/SPVC-20/2008{120}
EPI_ISL_10436|A/duck/Tuva/01/2006{120}
EPI_ISL_104410|A/bar-headed_goose/Qinghai/2/2007{120}
EPI_ISL_104398|A/bar-headed_goose/Qinghai/3/2007{120}
EPI_ISL_63580|A/peacock/Mansehra-Pakistan/NARC-7558/02/2007{121}
EPI_ISL_63472|A/crow/Peshawer/NARC7914/2007{121}
EPI_ISL_63579|A/peacock/Chakshahzad/NARC9238/2007{121}
EPI_ISL_91437|A/chicken/Pakistan/SPVC-8/2007{121}
EPI_ISL_24689|A/turkey/Islamabad/NARC7873/2007{121}
EPI_ISL_63639|A/turkey/Islamabad-Pakistan/NARC-7871/02/2007{121}
EPI_ISL_24688|A/goose/Islamabad/NARC7757/2007{121}
EPI_ISL_123279|A/chicken/Pakistan-Khi/NARC-612/2008{121}
EPI_ISL_123278|A/chicken/Pakistan-Lhr/NARC-610/2008{121}
EPI_ISL_91438|A/chicken/Pakistan/SPVC-8/2008{121}
EPI_ISL_91432|A/chicken/Pakistan/SPVC-15/2008{121}
EPI_ISL_91436|A/chicken/Pakistan/SPVC-7/2008{121}
EPI_ISL_91431|A/chicken/Pakistan/SPVC-1/2008{121}
EPI_ISL_91430|A/chicken/Pakistan/NARC-228/2006{121}
EPI_ISL_93031|A/chicken/Lahore/NARC-3320/2006{121}
EPI_ISL_123318|A/crow/Pakistan-Khi/NARC-11672/2008{121}
EPI_ISL_29083|A/chicken/Sihala/NARC3303.4/2006{121}
EPI_ISL_6922|A/chicken/Afghanistan/1573-65/2006{121}
EPI_ISL_29082|A/chicken/Rawalakot/NARC2441A/2006{121}
EPI_ISL_64368|A/goose/Lahore-Pakistan/NARC-3321/4/2006{121}
EPI_ISL_6923|A/chicken/Afghanistan/1573-92/2006{121}
EPI_ISL_6921|A/chicken/Afghanistan/1573-47/2006{121}
EPI_ISL_6382|A/chicken/Afghanistan/1207/2006{121}
EPI_ISL_21039|A/chicken/Afghanistan/1207/2006{121}
EPI_ISL_123277|A/chicken/Pakistan-Khi/NARC-520/2008{121}
EPI_ISL_91435|A/chicken/Pakistan/SPVC-7/2007{121}
EPI_ISL_24692|A/chicken/Manshera/NARC10337/2007{121}
EPI_ISL_7012|A/chicken/Afghanistan/1573-7/2006{121}
EPI_ISL_10534|A/chicken/Jalgaon/8824/2006{122}
EPI_ISL_64324|A/chicken/Navapur/7972/2006{122}
EPI_ISL_87288|A/chicken/Nandurbar/7966/2006{122}
EPI_ISL_27744|A/great_black-headed_gull/Qinghai/12/2007{122}
EPI_ISL_27760|A/brown-headed_gull/Qinghai/6/2007{122}
EPI_ISL_27738|A/bar-headed_goose/Qinghai/5/2007{122}
EPI_ISL_27745|A/bar-headed_goose/Qinghai/13/2007{122}
EPI_ISL_27739|A/bar-headed_goose/Qinghai/7/2007{122}
EPI_ISL_27735|A/bar-headed_goose/Qinghai/2/2007{122}
EPI_ISL_27737|A/brown-headed_gull/Qinghai/4/2007{122}
EPI_ISL_27736|A/brown-headed_gull/Qinghai/3/2007{122}
EPI_ISL_27740|A/great_black-headed_gull/Qinghai/8/2007{122}
EPI_ISL_104379|A/chicken/Nandurbar/7979/2006{122}
EPI_ISL_27759|A/bar-headed_goose/Qinghai/1/2007{122}
EPI_ISL_11409|A/chicken/India/NIV33491/06{122}
EPI_ISL_11408|A/chicken/India/NIV33487/06{122}
EPI_ISL_64332|A/chicken/Reshoty/02/2006{122}
EPI_ISL_12512|A/chicken/Russia_Krasnodar/2/2007{122}
EPI_ISL_21035|A/cygnus_cygnus/Iran/754/2006{122}
EPI_ISL_11823|A/chicken/Moscow/2/2007{122}
EPI_ISL_63440|A/chicken/Domodedovo/MK/2007{122}
EPI_ISL_14423|A/chicken/Rostov/22-1/2007{122}
EPI_ISL_20040|A/rook/Rostov-on-Don/26/2007{122}
EPI_ISL_15359|A/pigeon/Rostov-on-Don/6/2007{122}
EPI_ISL_15358|A/muscovy_duck/Rostov-on-Don/51/2007{122}
EPI_ISL_15357|A/starling/Rostov-on-Don/39/2007{122}
EPI_ISL_14419|A/chicken/Rostov-on-Don/35/2007{122}
EPI_ISL_60012|A/chicken/Rostov/864/07{122}
EPI_ISL_60013|A/chicken/Krasnodar/199/06{122}
EPI_ISL_10446|A/chicken/Krasnodar/199/06{122}
EPI_ISL_60018|A/chicken/Adygea/203/06{122}
EPI_ISL_106268|A/chicken/Turkey/Baklali_ist955/2006{122}
EPI_ISL_11390|A/chicken/Krasnodar/123/06{122}
EPI_ISL_10448|A/cat/Dagestan/87/06{122}
EPI_ISL_6381|A/cygnus_cygnus/Iran/754/2006{122}
EPI_ISL_10443|A/chicken/Adygea/203/06{122}
EPI_ISL_25706|A/chicken/Iran/53-3/2008{122}
EPI_ISL_21034|A/cygnus_olor/Italy/742/2006{122}
EPI_ISL_6413|A/cygnus_olor/Italy/742/2006{122}
EPI_ISL_13507|A/Azerbaijan/001-161/2006{122}
EPI_ISL_13506|A/Azerbaijan/011-162/2006{122}
EPI_ISL_13505|A/Azerbaijan/008-208/2006{122}
EPI_ISL_13504|A/Azerbaijan/006-207/2006{122}
EPI_ISL_13508|A/Azerbaijan/002-115/2006{122}
EPI_ISL_106281|A/bird/Turkey/Unye_ist06/2006{122}
EPI_ISL_106343|A/seagull/Turkey/Cayeli_ist04/2006{122}
EPI_ISL_63516|A/great_black-headed_gull/Qinghai/2/2007{123}
EPI_ISL_63429|A/bar-headed_goose/Qinghai/F/2007{123}
0.019
EPI_ISL_10772|A/goose/Shantou/2086/2006{124}
EPI_ISL_10771|A/goose/Shantou/239/2006{124}
0.022
EPI_ISL_62729|A/mallard/Hokkaido/24/2009{125}
EPI_ISL_105933|A/wild_duck/Korea/CSM4-12/2009{125}
EPI_ISL_134109|A/wild_duck/Korea/SNU50-5/2009{125}
EPI_ISL_134108|A/wild_duck/Korea/SNU50-5/2009{125}
EPI_ISL_143806|A/wild_bird/Korea/A344-2/2009{125}
0.021
EPI_ISL_664|A/duck/Hokkaido/Vac-3/2007{126}
0.021
EPI_ISL_25913|A/mute_swan/Aktau/1460/2006{127}
EPI_ISL_25703|A/swan/Mangystau/3/2006{127}
0.027
EPI_ISL_69807|A/R(duck/Mongolia/54/01-duck/Mongolia/47/01){128}
0.021
EPI_ISL_74836|A/Anas_platyrhynchos/Belgium/09-762-P1/2008{129}
0.014
0.02
EPI_ISL_65842|A/duck/France/080036/2008{130}